

Humidity Control

Solving Building Performance Issues Worldwide

CIBSE - ASHRAE Group Webinar

February 13th, 2013



Lew Harriman

Mason-Grant Consulting

Portsmouth, NH

MasonGrant.com

LewHarriman@MasonGrant.com

Outline

Outline

1. The Secret Guide to Worldwide Humidity Control

Outline

- 1. The Secret Guide to Worldwide Humidity Control**
- 2. Case History - Community clinic in SouthEast Asia**

Outline

- 1. The Secret Guide to Worldwide Humidity Control**
- 2. Case History - Community clinic in SouthEast Asia**
- 3. Case History - Military training building in Okinawa, Japan**

Outline

- 1. The Secret Guide to Worldwide Humidity Control**
- 2. Case History - Community clinic in SouthEast Asia**
- 3. Case History - Military training building in Okinawa, Japan**
- 4. Summary**

Humidity Control Problems

Humidity Control Problems



**Mold Growth
Health Clinic**

Humidity Control Problems



**Mold Growth
Health Clinic**



**Electronics Failures
Training Facility**

The Secret Guide To Humidity Control

The Secret Guide To Humidity Control

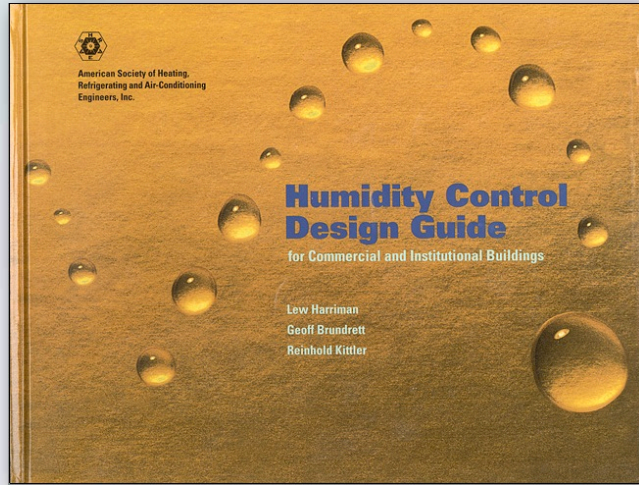

The Secret Guide To Humidity Control

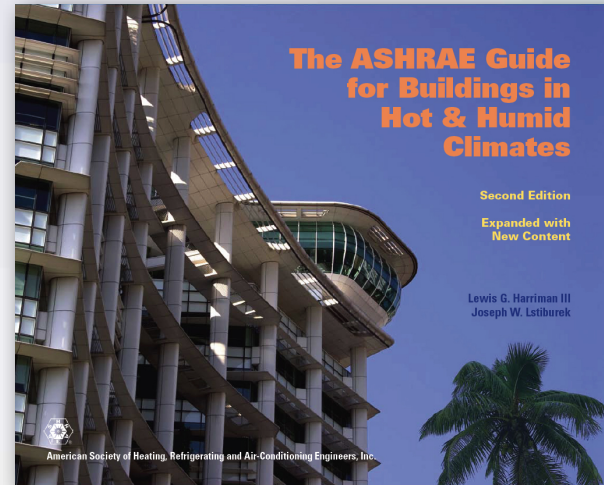
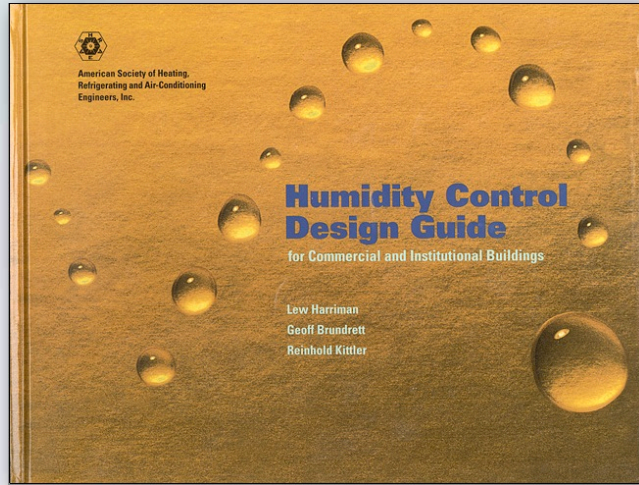

The Secret Guide To Humidity Control

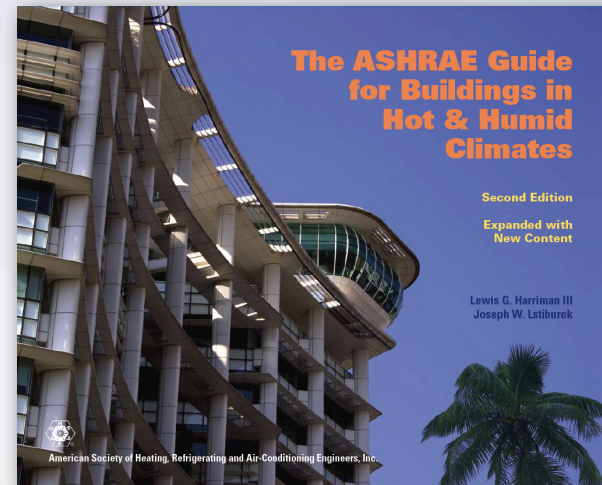
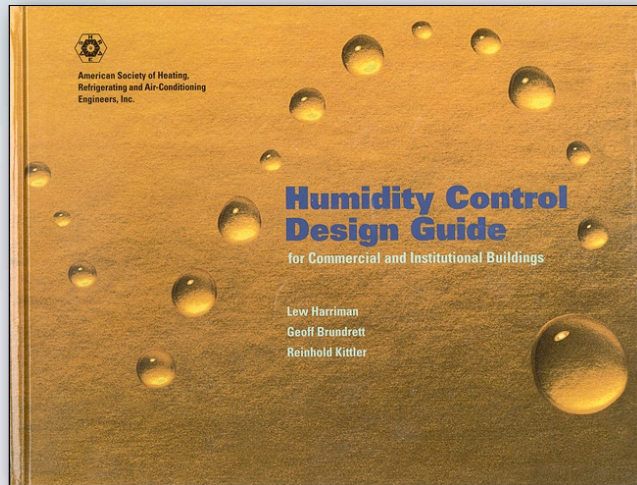

1. Build an airtight building

The Secret Guide To Humidity Control

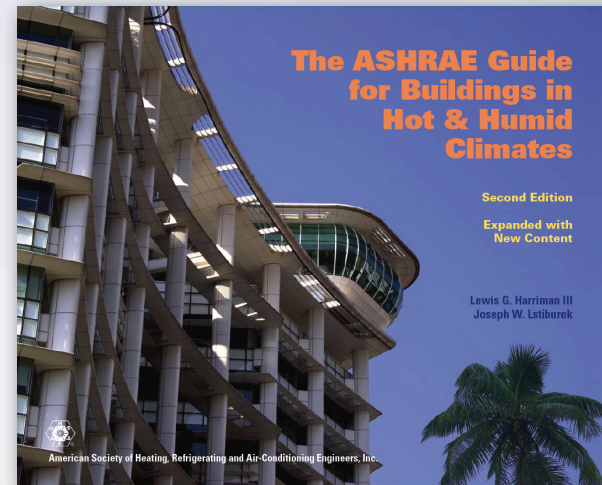
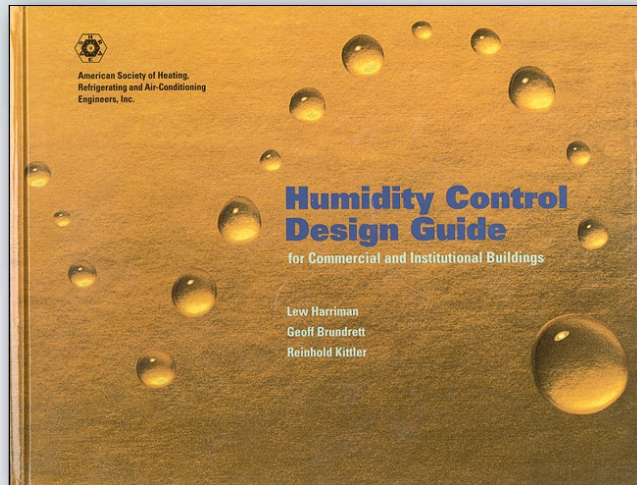

- 1. Build an airtight building**
- 2. Don't ever let it get too cold inside**

The Secret Guide To Humidity Control

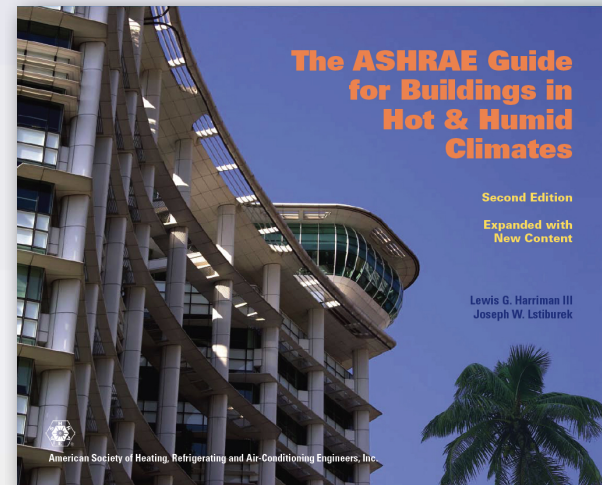
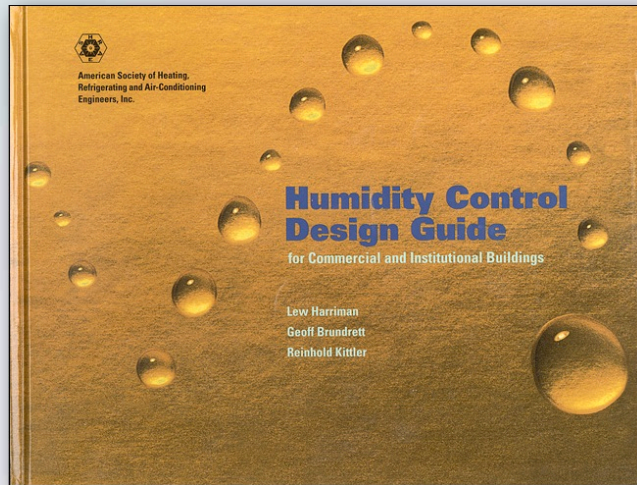

1. Build an airtight building
2. Don't ever let it get too cold inside
3. Dry the ventilation and makeup air...
AT ALL TIMES

Case History - Community Health Clinic



Case History - Community Health Clinic



- Why we need tight buildings, and...

Case History - Community Health Clinic



- Why we need tight buildings, and...
- Why we must not oversize cooling systems

Great building, great HVAC system!...
So why did it grow mold 3 times in five years?

Great building, great HVAC system!...

So why did it grow mold 3 times in five years?



Great building, great HVAC system!...

So why did it grow mold 3 times in five years?



Great building, great HVAC system!...

So why did it grow mold 3 times in five years?

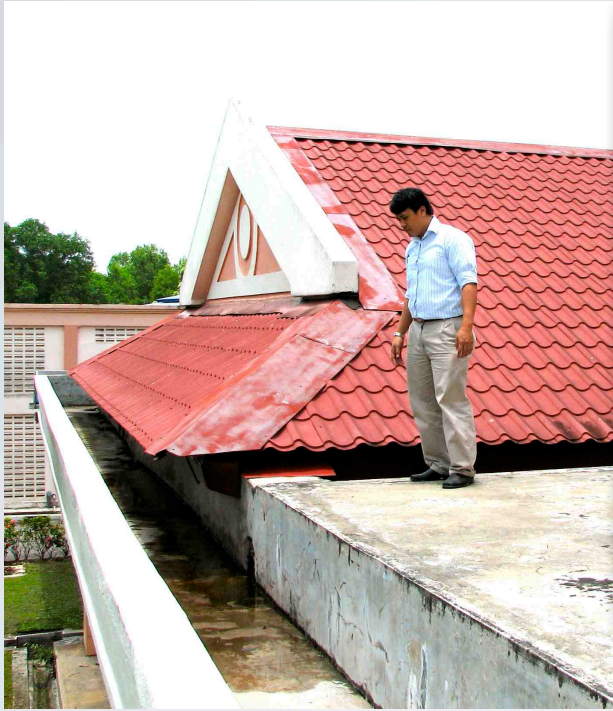

Great building, great HVAC system!...

So why did it grow mold 3 times in five years?

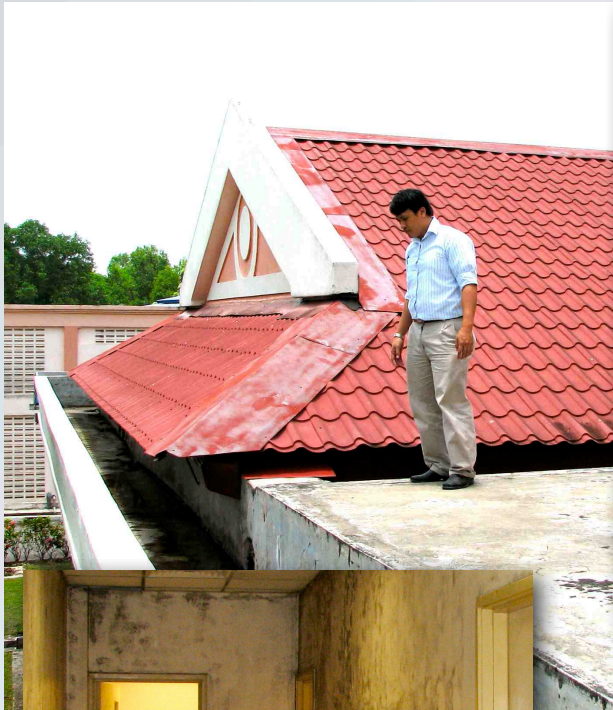

Great building, great HVAC system!...

So why did it grow mold 3 times in five years?

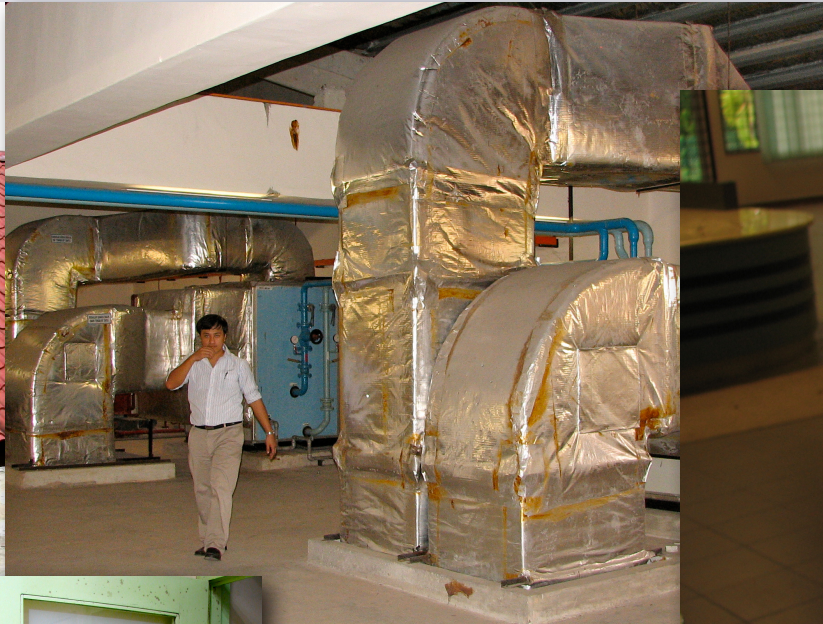

Great building, great HVAC system!...

So why did it grow mold 3 times in five years?



Problems at the clinic

Problems at the clinic

- New government-owned and operated community clinic

Problems at the clinic

- New government-owned and operated community clinic
- Mold problems (almost immediately after opening in 2003)

Problems at the clinic

- New government-owned and operated community clinic
- Mold problems (almost immediately after opening in 2003)
- Constant comfort complaints: “Too cold!!” Too Hot!!”

Problems at the clinic

- New government-owned and operated community clinic
- Mold problems (almost immediately after opening in 2003)
- Constant comfort complaints: “Too cold!!” Too Hot!!”
- Repeated HVAC adjustment - no improvement in either problem

Problems at the clinic

- New government-owned and operated community clinic
- Mold problems (almost immediately after opening in 2003)
- Constant comfort complaints: “Too cold!!” Too Hot!!”
- Repeated HVAC adjustment - no improvement in either problem
- Bad publicity forced closure and mold remediation in 2008

Problems at the clinic

- New government-owned and operated community clinic
- Mold problems (almost immediately after opening in 2003)
- Constant comfort complaints: “Too cold!!” Too Hot!!”
- Repeated HVAC adjustment - no improvement in either problem
- Bad publicity forced closure and mold remediation in 2008
- New engineering firm was contracted to remediate mold and re-adjust HVAC (yet again). The engineers wanted to get to the root of the ongoing problems and **solve** them... permanently.

WAKTU OPERASI

ISNIN – KHAMIS

8.00 pg – 1.00 ptg

2.00 ptg – 5.00 ptg

JUMAAT

8.00 pg – 12.15 tgh

2.45 ptg – 5.00 ptg

TUTUP

SABTU

AHAD

KEPERASAN AM

PERHATIAN KECEMASAN PADA WAKTU REHAT

PERALIHAN KEHIMPUNAN
PROFESIONAL KEJERAKAN

APM/PPMS/REAP/1081/1/090515

TAN. SUTARNO MALAYSIA

POLIKLINIK KOMUNITI AYER KEROH



ARAS BAWAH

- | | | |
|--|---------------------------|--------------------|
| RUANG PULSA (MRF) | TRANGGI | RAWATAN & SEKURITI |
| KEMAS 300 MENCAMAM-Macam & BANGUNAN ALAM | PUSKES MANDAR KANAK-KANAK | TELEFON BAWAH |
| PUSKES TANGAN JIWA | BATERIA | TAMBAH AWAM |

ARAS SATU

- | | | |
|---------------------------|---------------|---------------|
| KAWASAN DOKUMEN KADU BUKU | PUSKES MANDAR | TAMBAH AWAM |
| UNIT PERUBATAN | TAMBAH AWAM | MATA TEL |
| RUANG PERUBATAN | BILIK SAMPUL | TELEFON BAWAH |

POLIKLINIK KOMUNITI









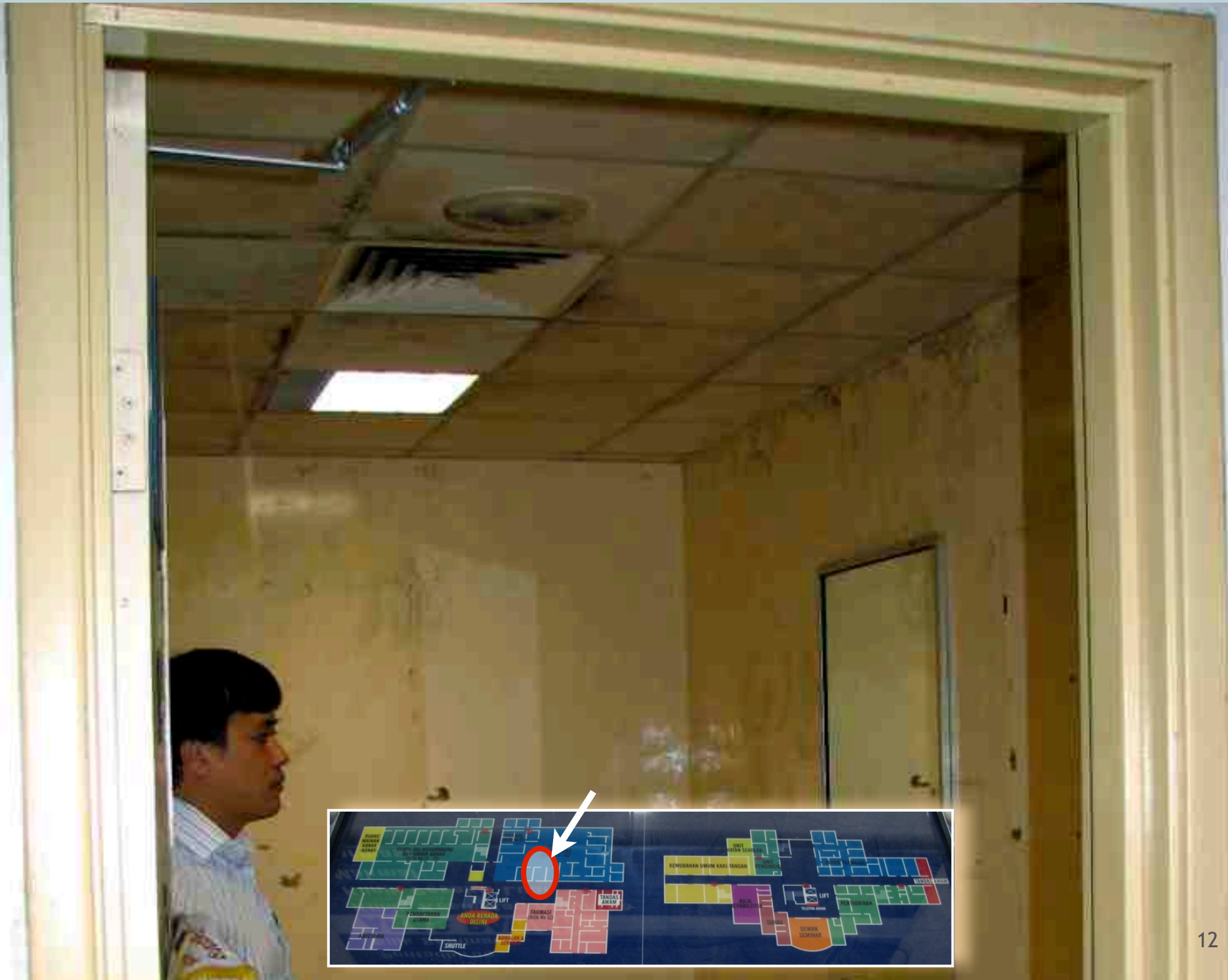

















Sheet metal covers joint

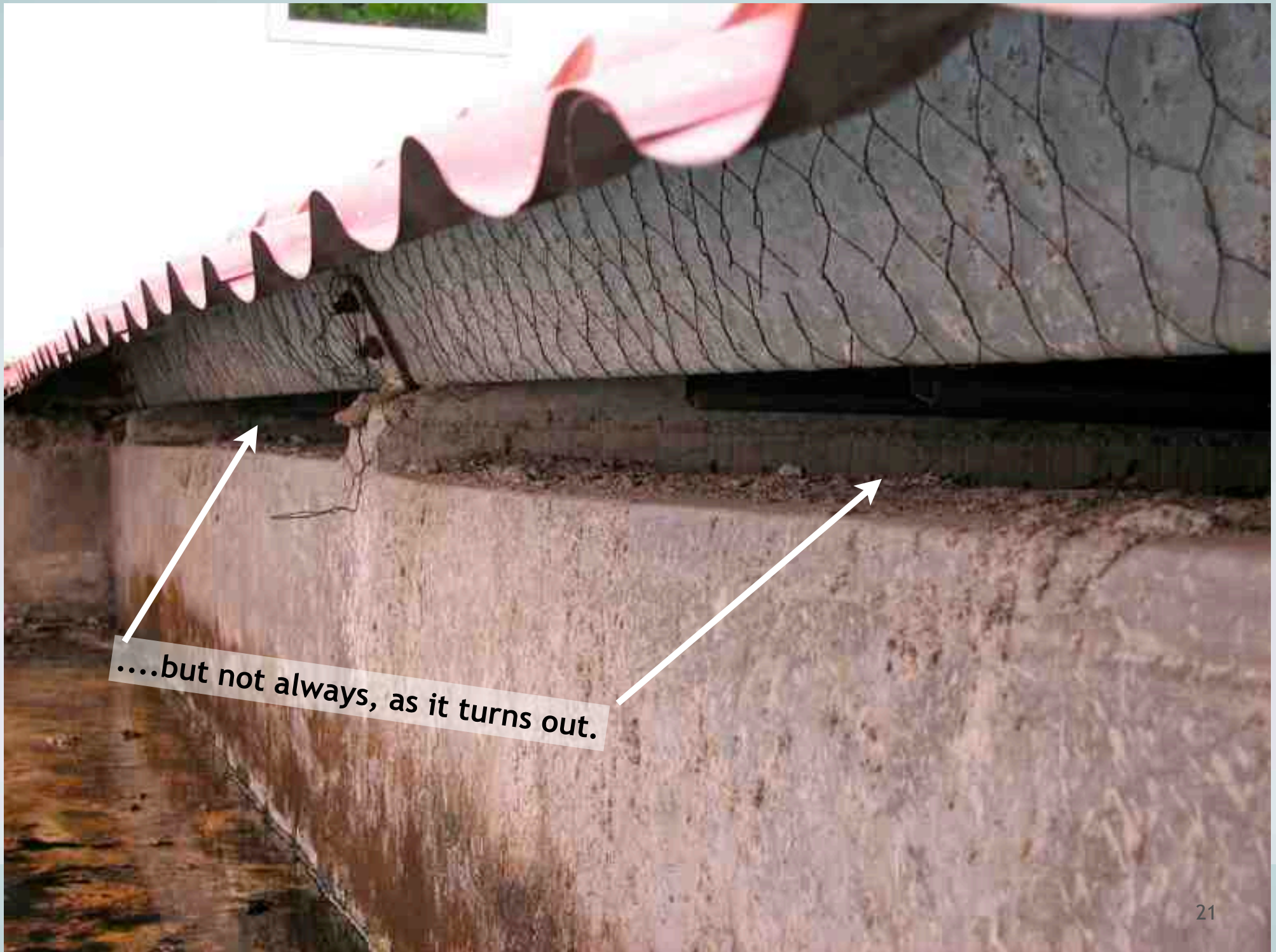

....but not always, as it turns out.



This particular opening is 5 cm high, by.....

Roof-wall connection



by... 7.5 meters long (15 ft.)

So this particular gap measures 2.5 ft² open area



...but that's not the only gap. Here's another one, same size

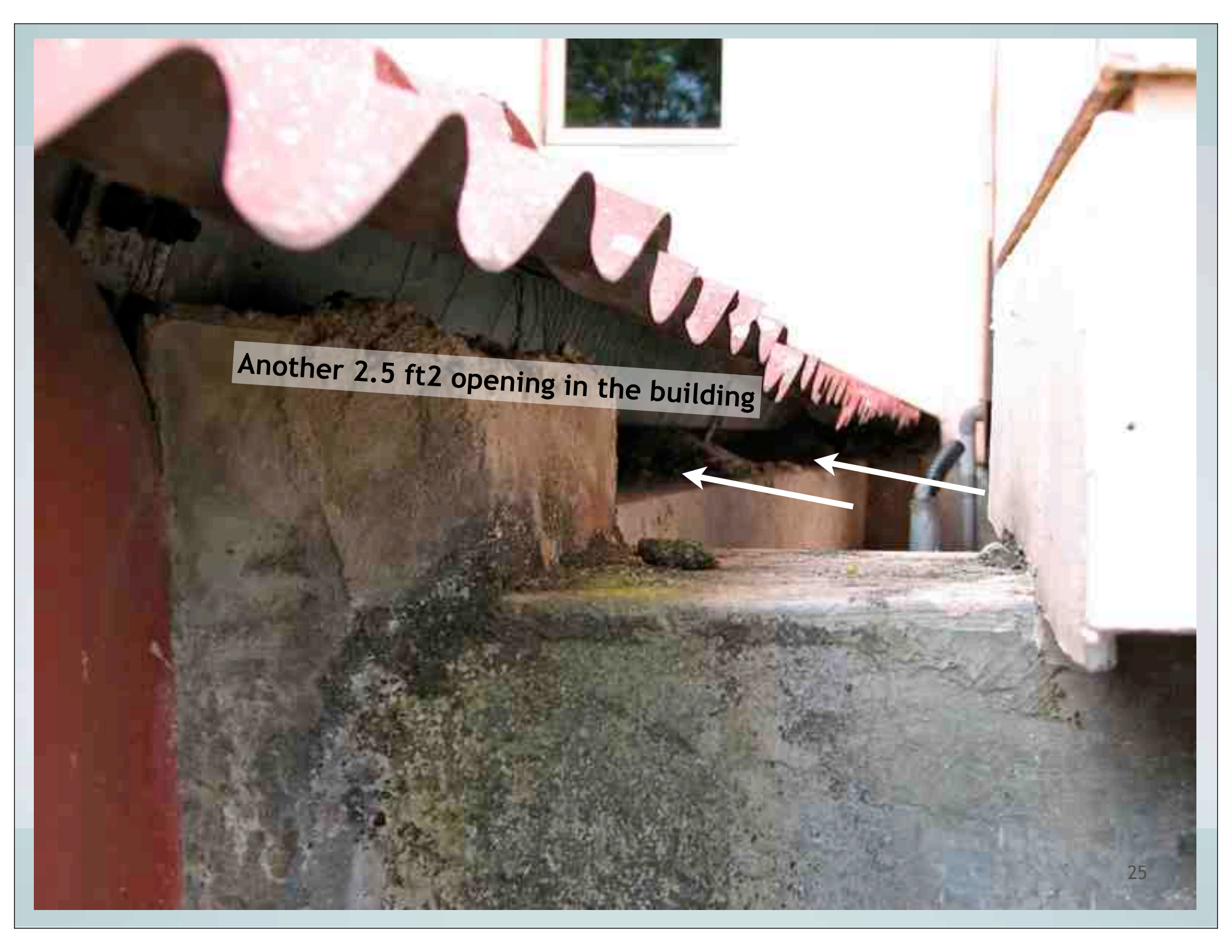

Another 2.5 ft² opening in the building



Big gaps ALL around the building at the roof-wall joint

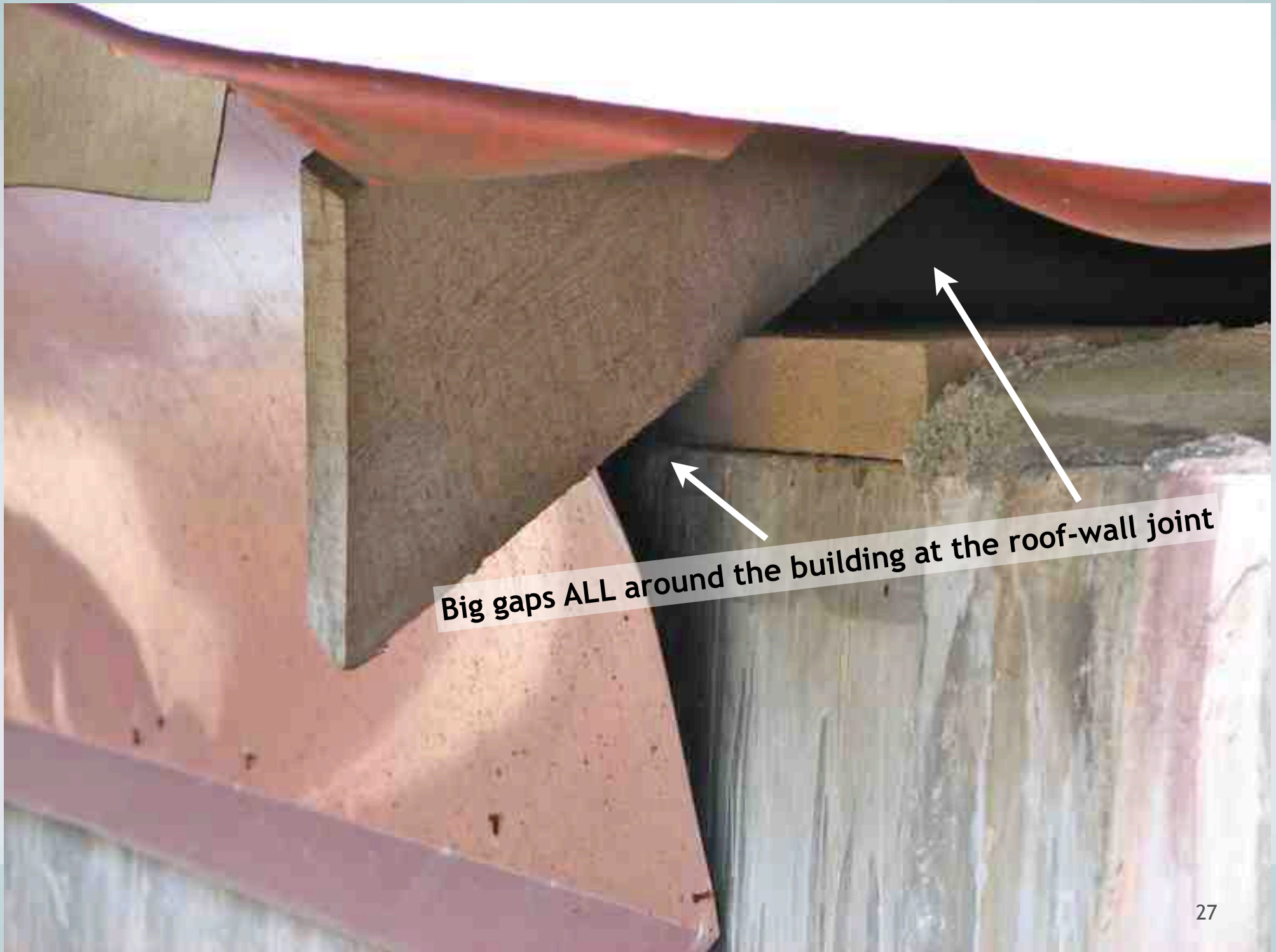

Big gaps ALL around the building at the roof-wall joint











12°C indoor dew point when systems are operating....



... rises to **18° C** dew point only **20 minutes** after systems turn off..



... rises to **18° C** dew point only **20 minutes** after systems turn off..



... rises to **18**°C dew point only **20 minutes** after systems turn off..



... rises to **18° C** dew point only **20 minutes** after systems turn off..

... which means the rh AT THE SURFACE is over 95%



... rises to **18**°C dew point only **20 minutes** after systems turn off..



... rises to **18° C** dew point only **20 minutes** after systems turn off..

And that's why mold grows on the cool, damp surface..



... rises to **18**°C dew point only **20 minutes** after systems turn off..



... rises to **18**°C dew point only **20 minutes** after systems turn off..

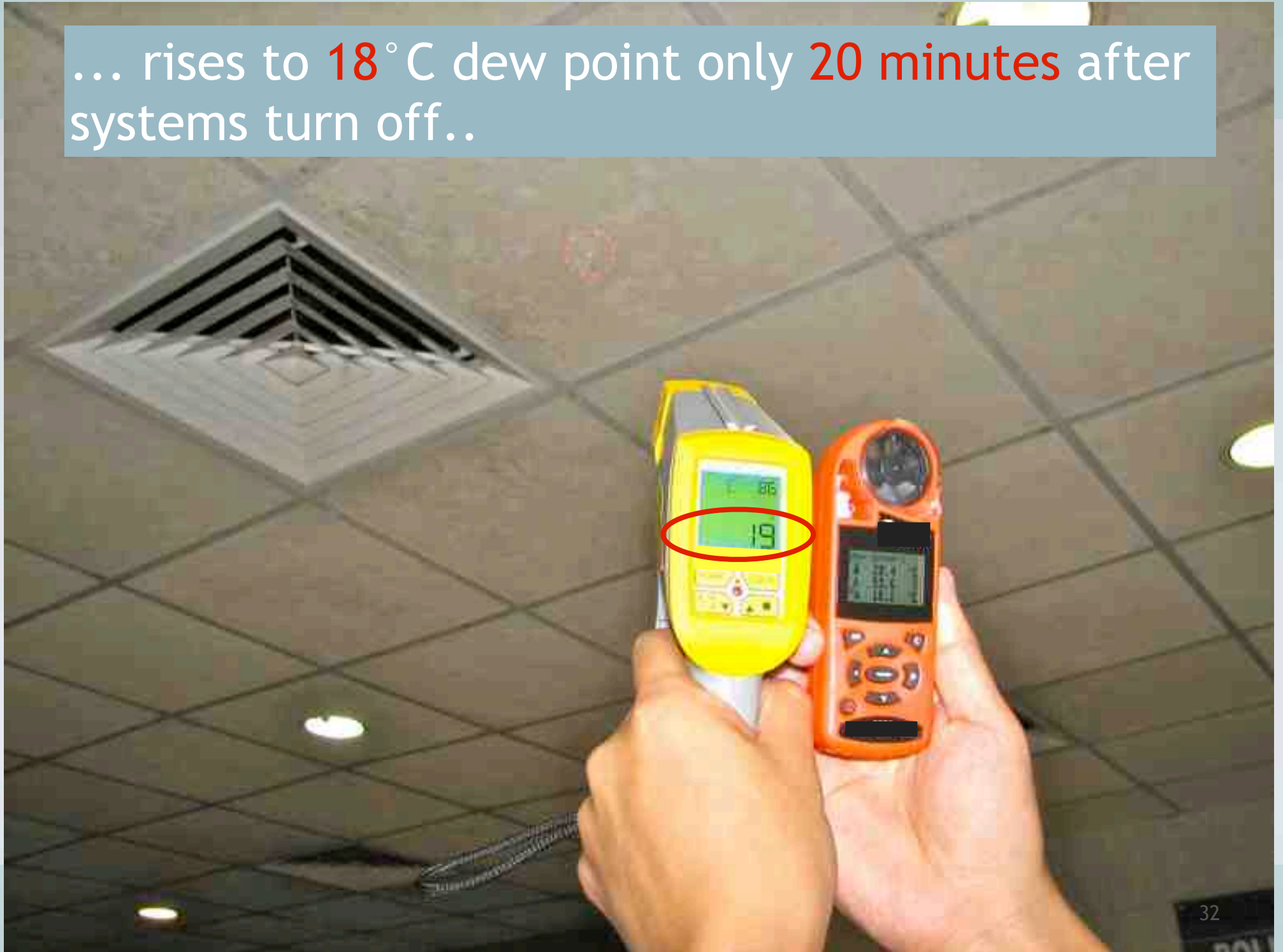

... rises to **18**°C dew point only **20 minutes** after systems turn off..

...even though the rh IN THE AIR is only 54%



... rises to **18**°C dew point only **20 minutes** after systems turn off..



... rises to **18**°C dew point only **20 minutes** after systems turn off..

95% RH at the surface



... rises to **18° C** dew point only **20 minutes** after systems turn off..

95% RH at the surface



54% RH in the air

... The AC system overchills the building under the mistaken assumption that more cooling = humidity control and mold avoidance. Not True!

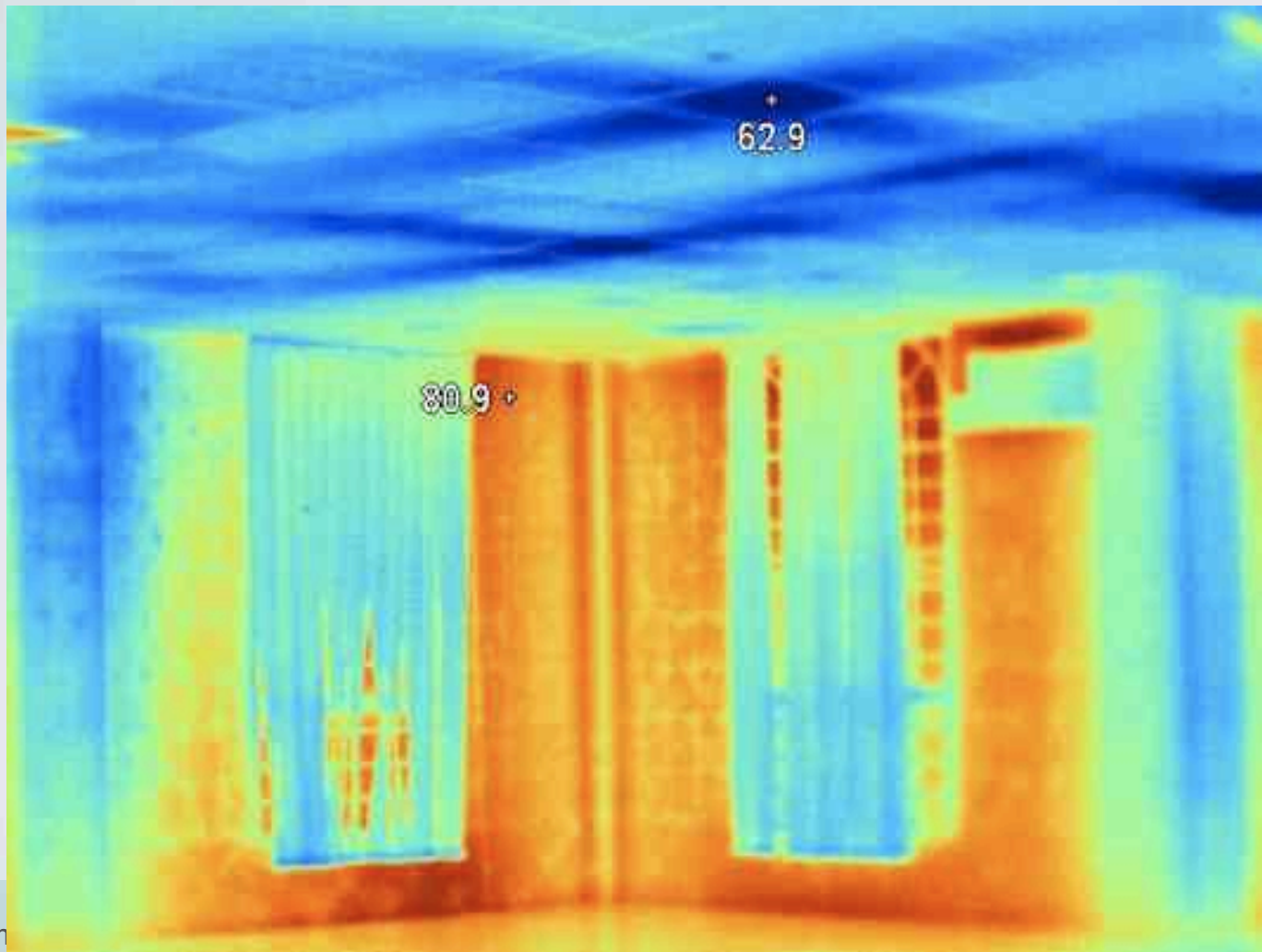

... The AC system overchills the building under the mistaken assumption that more cooling = humidity control and mold avoidance. Not True!

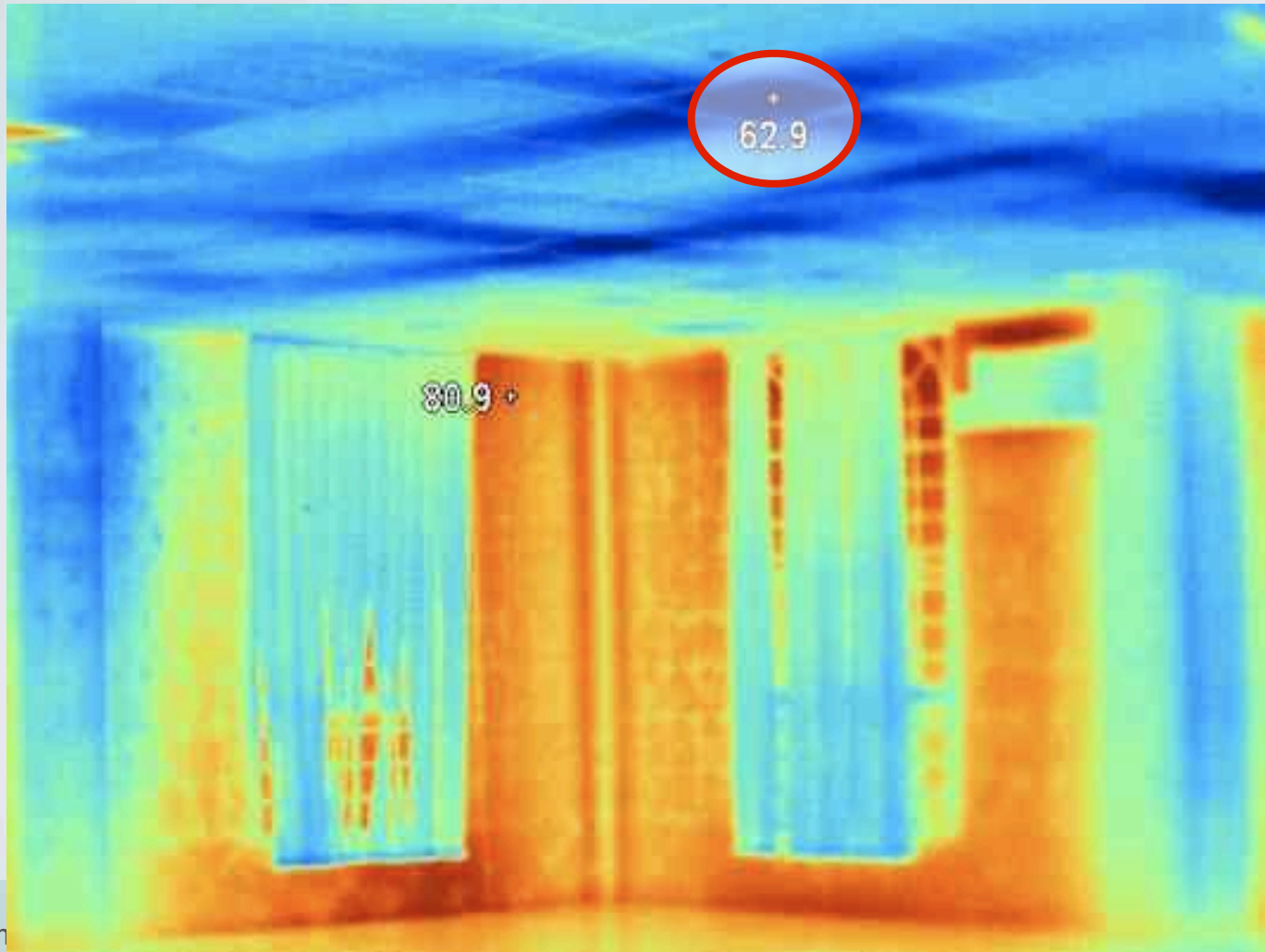

Cold surfaces = moisture absorption = mold



Retrofit Solution

Retrofit Solution

- Measured and reset correct supply air flows for each room.

Retrofit Solution

- Measured and reset correct supply air flows for each room.
- Sealed gaps between the roof and walls with sheet metal and spray foam (working from from inside).

Retrofit Solution

- Measured and reset correct supply air flows for each room.
- Sealed gaps between the roof and walls with sheet metal and spray foam (working from from inside).
- Sealed the gaps between ducts and duct chase openings with sheet metal and spray foam.

Retrofit Solution

- Measured and reset correct supply air flows for each room.
- Sealed gaps between the roof and walls with sheet metal and spray foam (working from from inside).
- Sealed the gaps between ducts and duct chase openings with sheet metal and spray foam.
- Installed desiccant DH unit which operates after AC units turn off at 5:00pm. DH keeps indoor air near or below 55° F dew point.

Retrofit Solution

- Measured and reset correct supply air flows for each room.
- Sealed gaps between the roof and walls with sheet metal and spray foam (working from from inside).
- Sealed the gaps between ducts and duct chase openings with sheet metal and spray foam.
- Installed desiccant DH unit which operates after AC units turn off at 5:00pm. DH keeps indoor air near or below 55° F dew point.
- No more comfort problems. Mold problems gone.. except for overcooled pharmacy storage.

Lessons learned from this case

Lessons learned from this case

- Typical reaction of HVAC designers to high humidity loads... “Add MORE TONS of cooling” (Catastrophically the **wrong** reaction).

Lessons learned from this case

- Typical reaction of HVAC designers to high humidity loads... “Add MORE TONS of cooling” (Catastrophically the **wrong** reaction).
- Probably nobody told the architectural designer air tightness is CRITICAL in an air conditioned building.

Lessons learned from this case

- Typical reaction of HVAC designers to high humidity loads... “Add MORE TONS of cooling” (Catastrophically the **wrong** reaction).
- Probably nobody told the architectural designer air tightness is CRITICAL in an air conditioned building.
- A focus on **controlling dew point** would have provided quick clues to surface condensation and mold growth problems

Case History - Military Training Building



Case History - Military Training Building



Case History - Military Training Building



Case History - Military Training Building



- Why we need to dry ventilation and makeup air

Case History - Military Training Building



- Why we need to dry ventilation and makeup air
- Why we must not oversize cooling equipment

Humidity Control Problems



1/26/12	3rd MED were trained. All passed. 4 Marines from MHG + HQ Div were trained. All passed.	21.8°C / 38%
2/7/12	For the month of January a total of 47 Marines were trained with no academic failures. 3 Marines from 1/4 were trained. All passed.	22.0°C / 76%
2/9/12	3 Marines from CLR-37 + 12th MAR were trained. All passed.	21.7°C / 39%
2/14/12	3 Marines from 12th MAR + Div Comm (Div Schools) were	22.1°C / 77%

Building layout

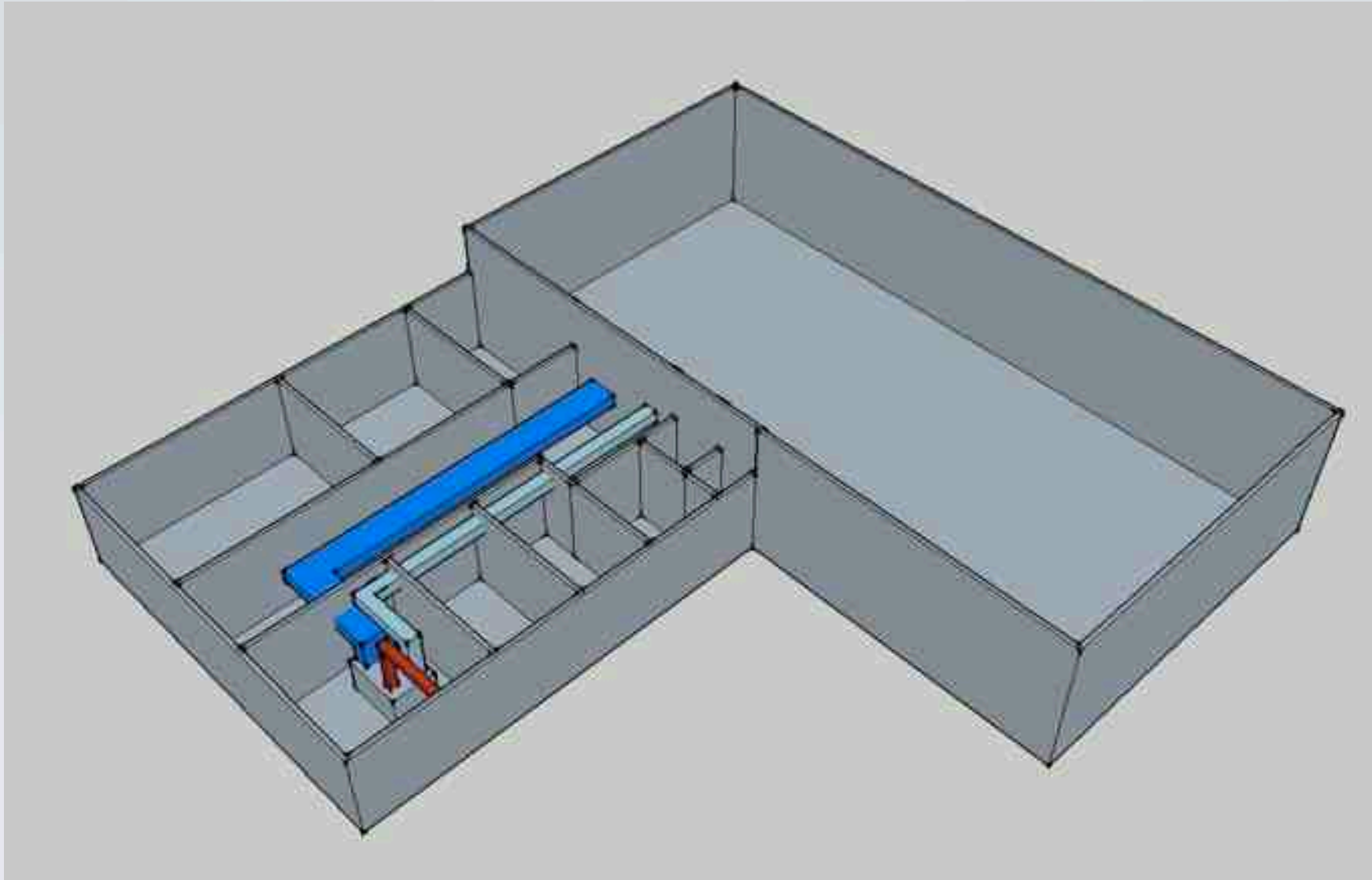

Building layout

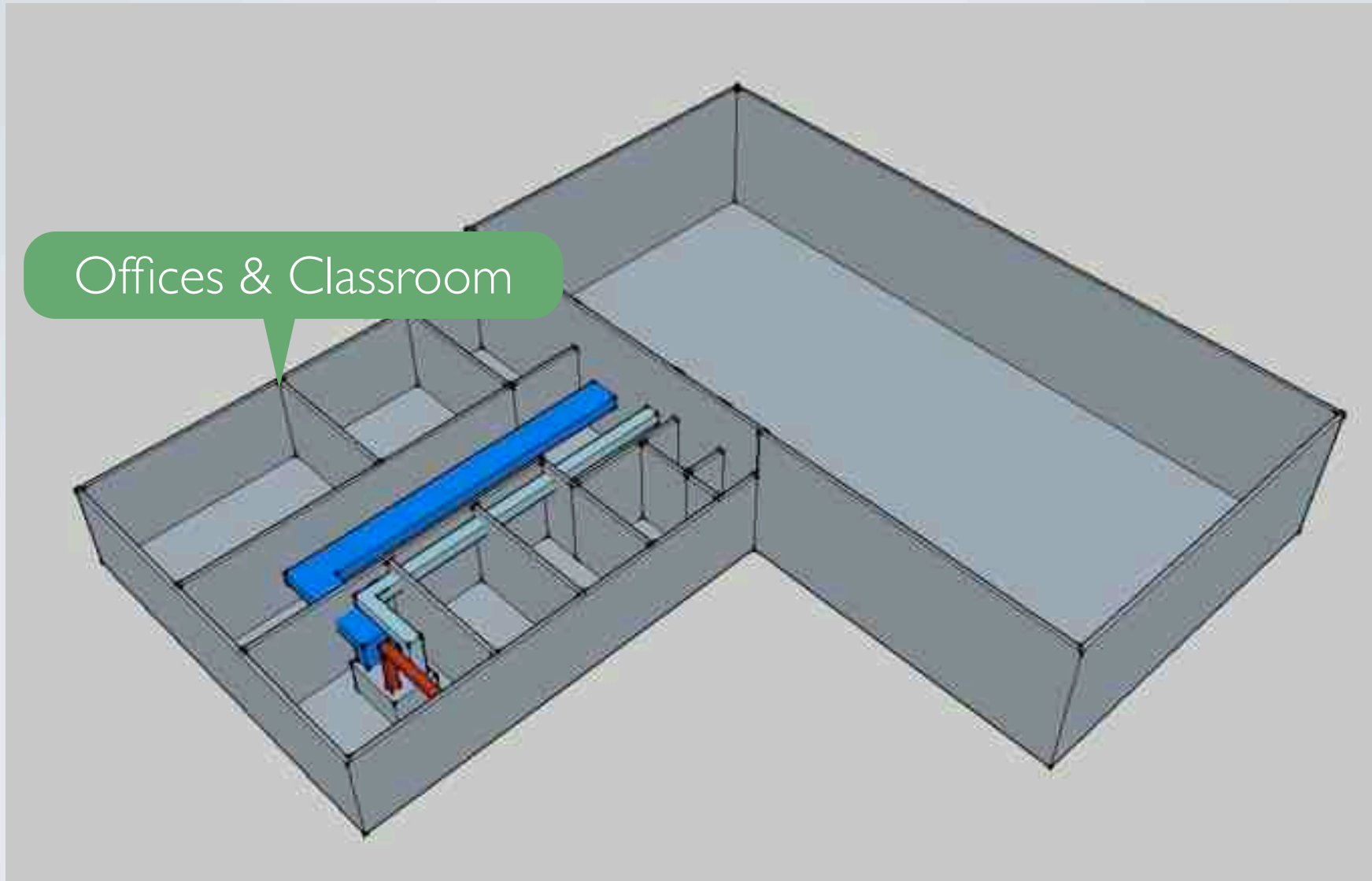

Building layout

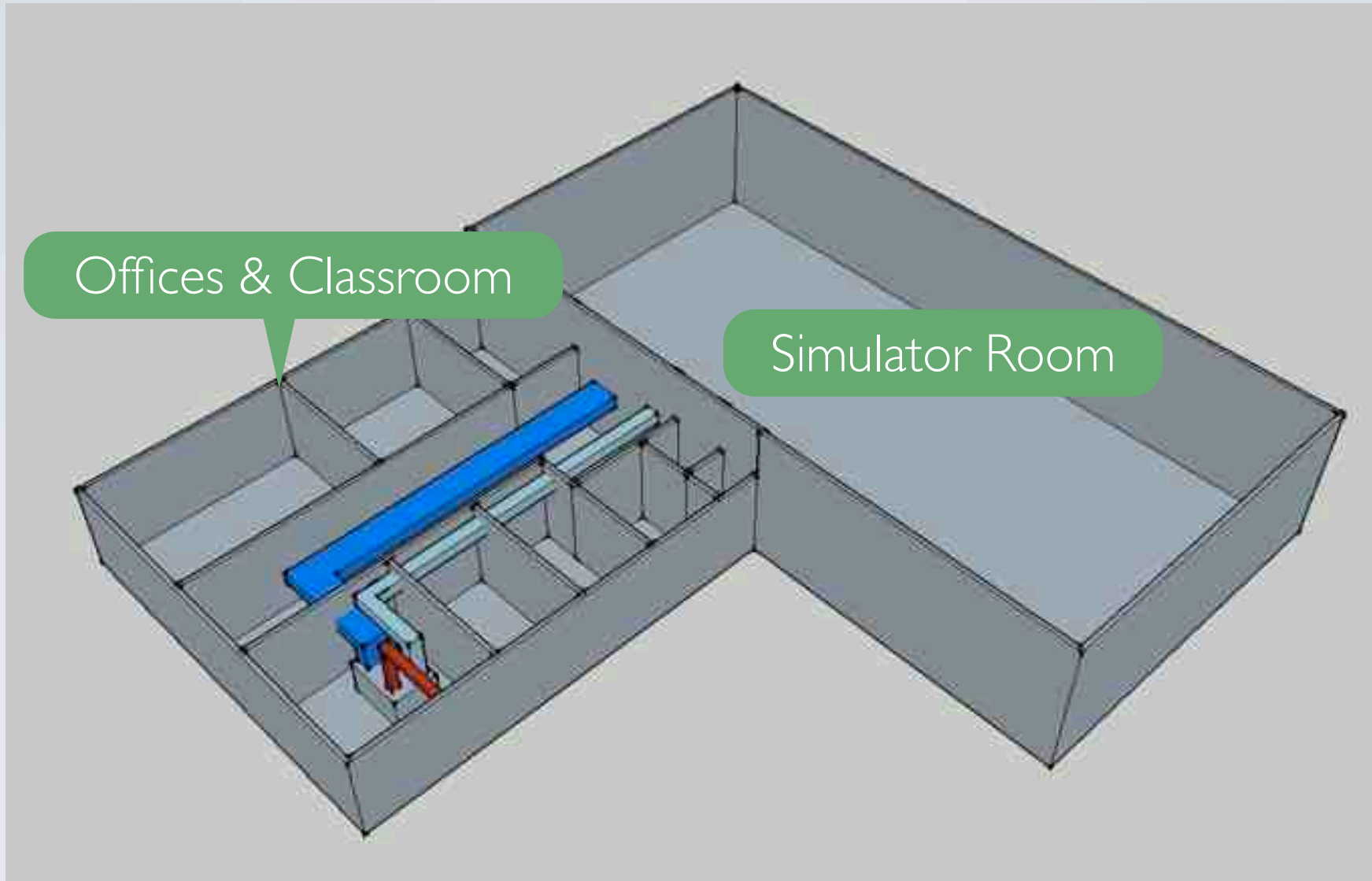

Building layout

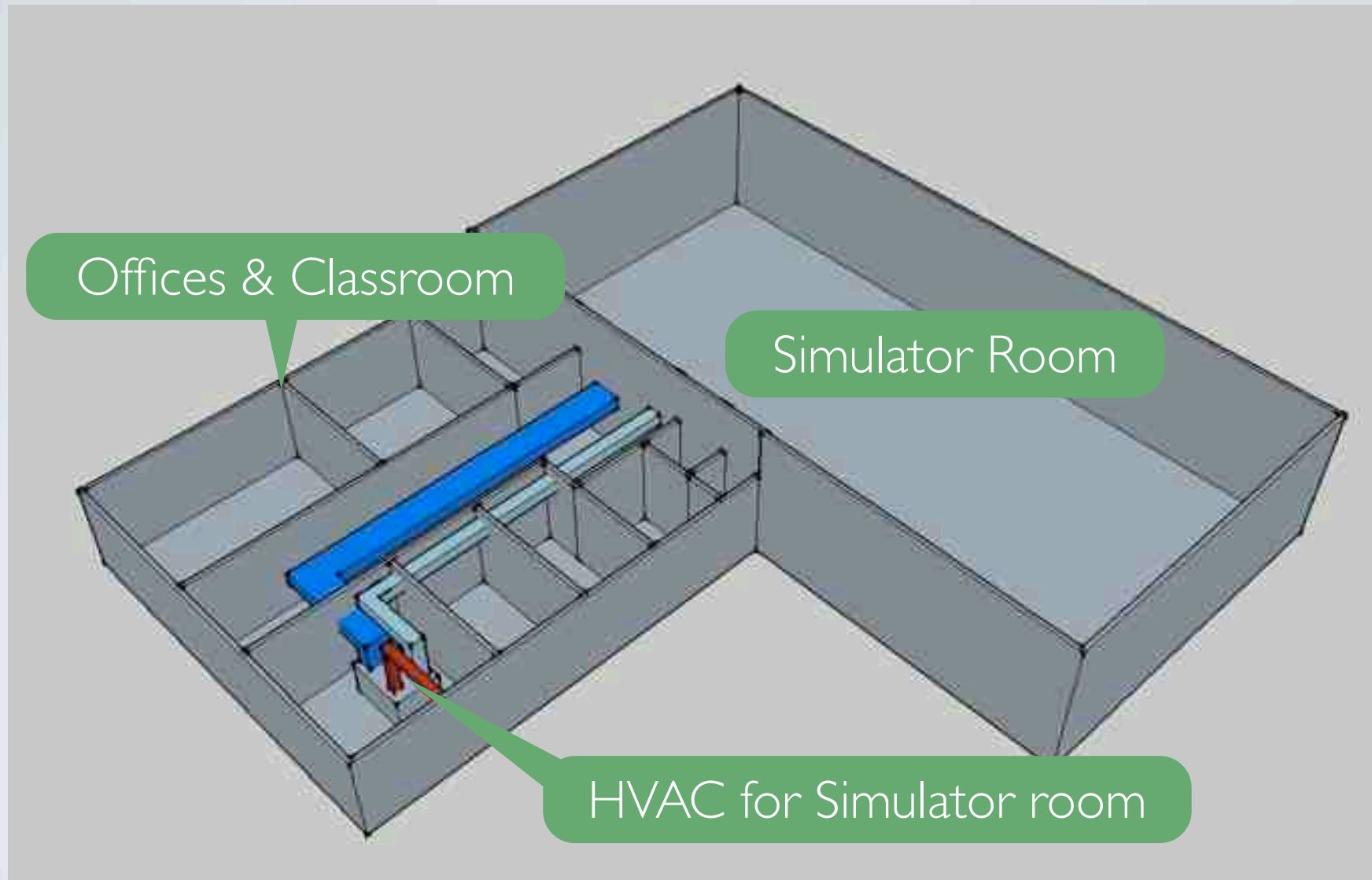

Leaky building?... Definitely NOT!

Leaky building?... Definitely NOT!

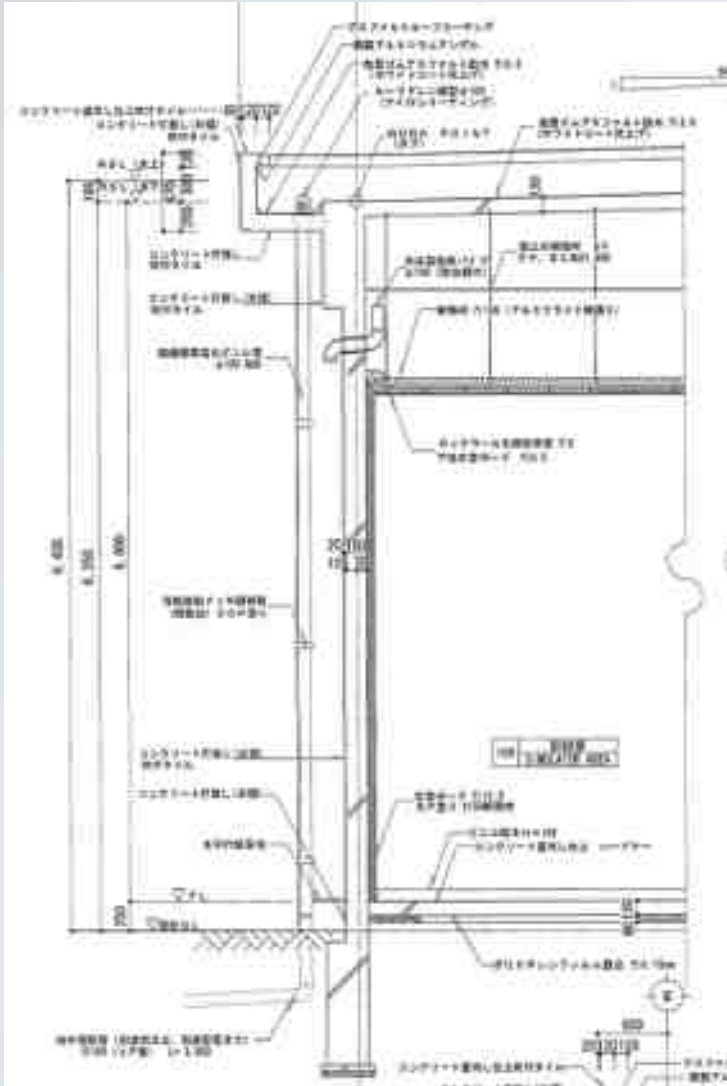

Leaky building?... Definitely NOT!

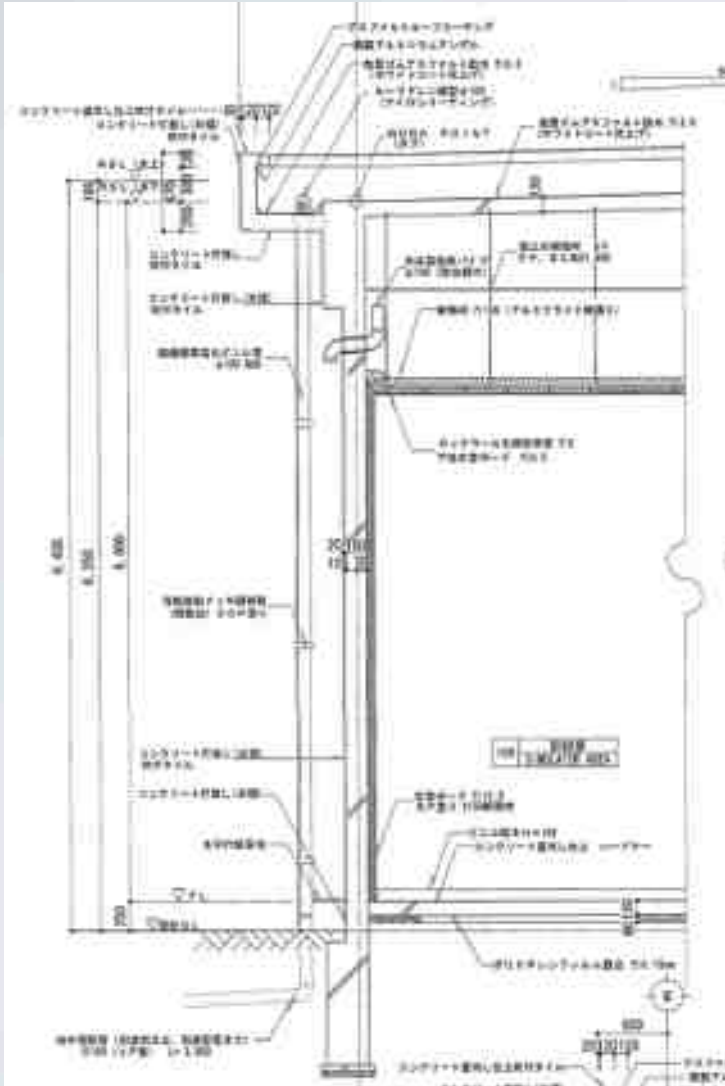

Leaky building?... Definitely NOT!

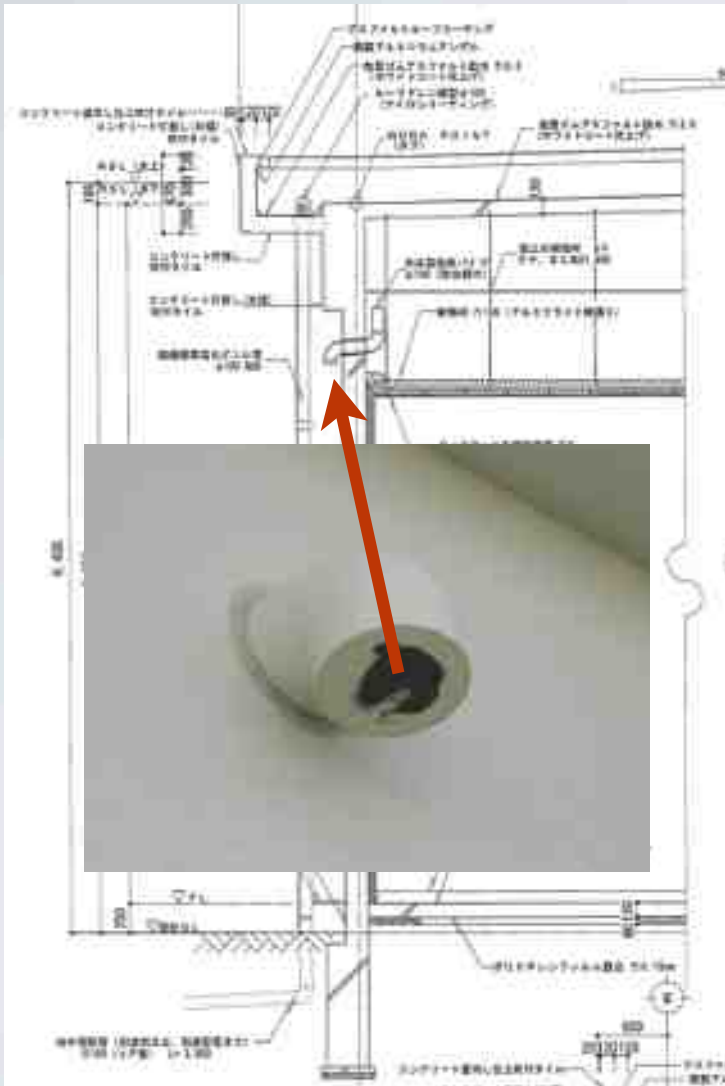

Leaky building?... Definitely NOT!

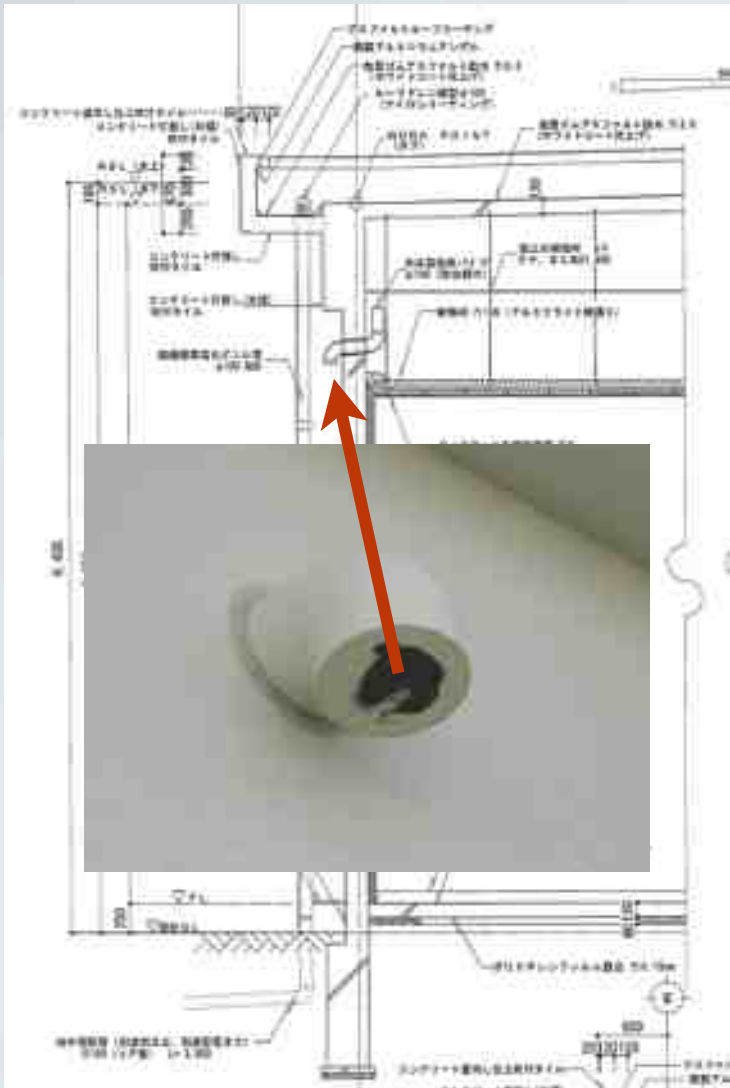

Leaky building?... Definitely NOT!

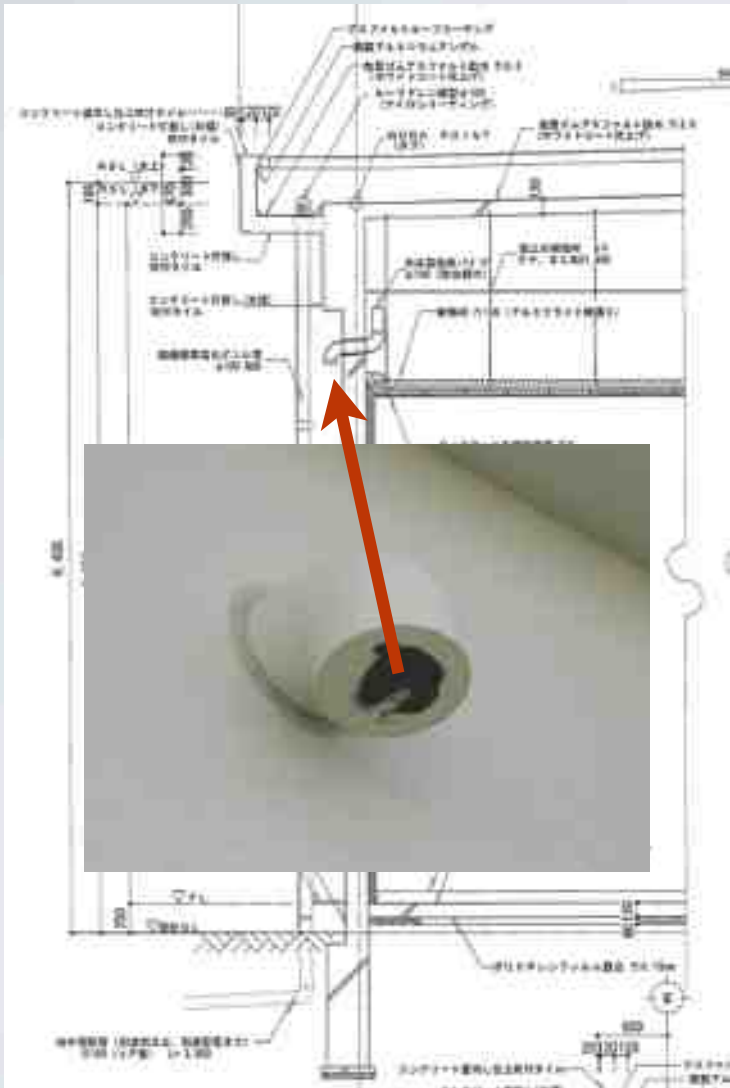

Blower door test for whole-building air leakage

Blower door test for whole-building air leakage



Blower door test for whole-building air leakage



Blower door test for whole-building air leakage



Blower door test for whole-building air leakage



Blower door test for whole-building air leakage



**Negative
pressure**



Blower door test for whole-building air leakage



**Negative
pressure**



**Air
Infiltration
Rate**

Blower door test for whole-building air leakage



**Negative
pressure**



**Air
Infiltration
Rate**

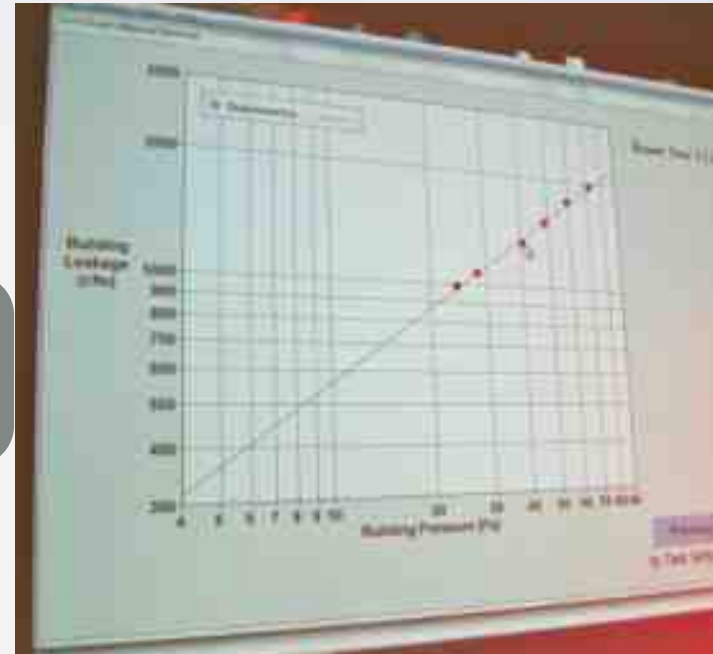

Blower door test for whole-building air leakage



Negative pressure



Air Infiltration Rate

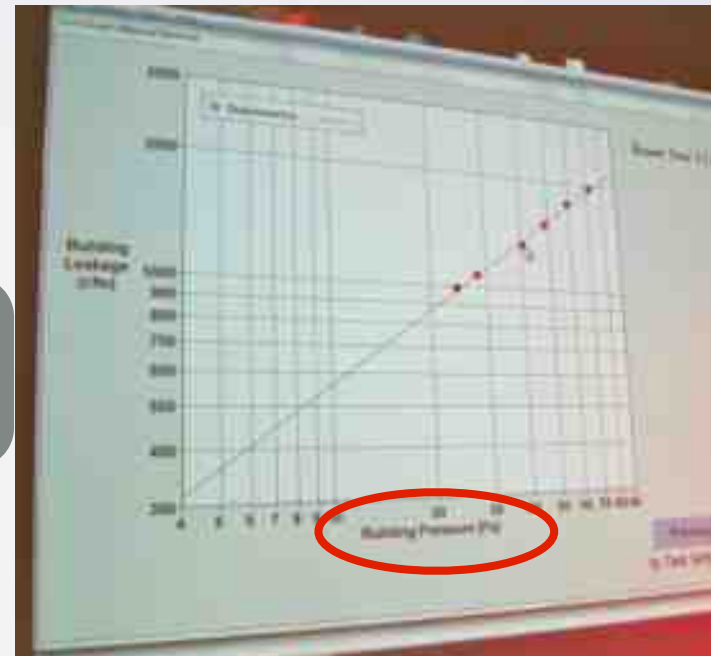

Blower door test for whole-building air leakage



Negative pressure



Air Infiltration Rate

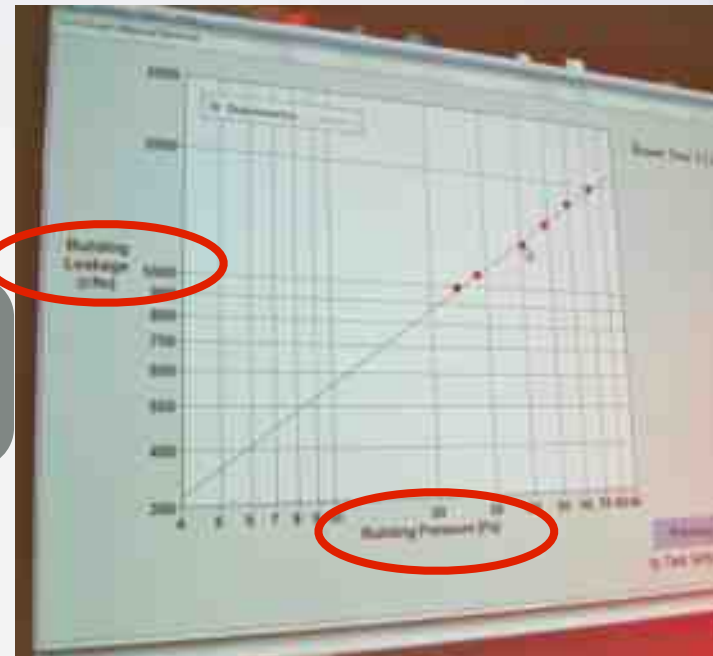

Blower door test for whole-building air leakage



Negative pressure



Air Infiltration Rate

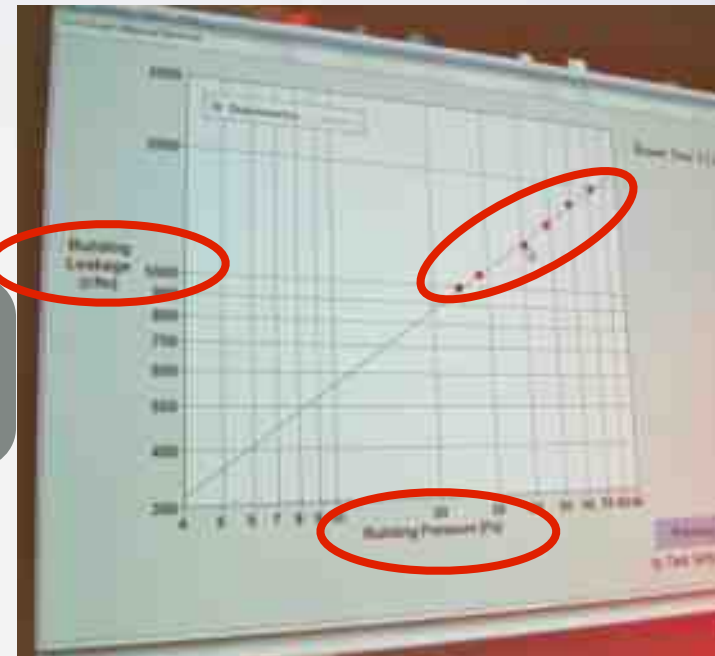

Blower door test for whole-building air leakage



Negative pressure



Air Infiltration Rate

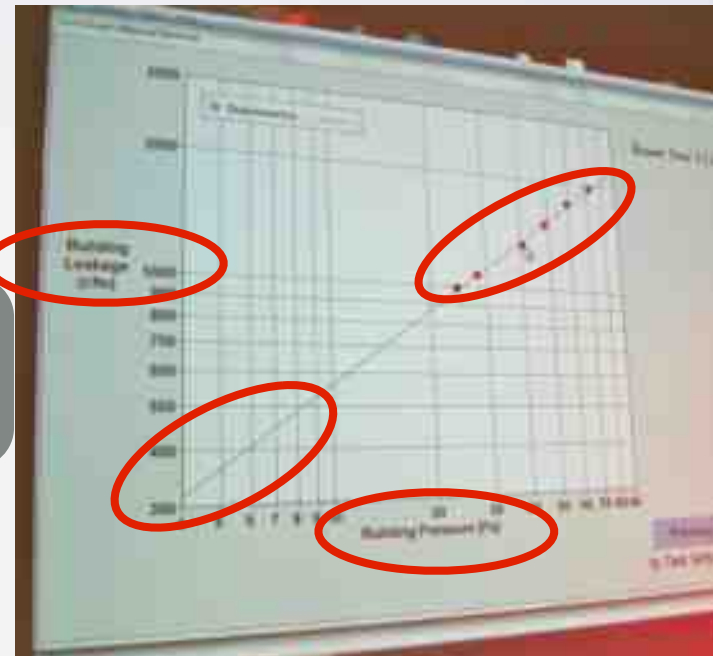

..Shows this is the **tightest** building Mike ever tested!

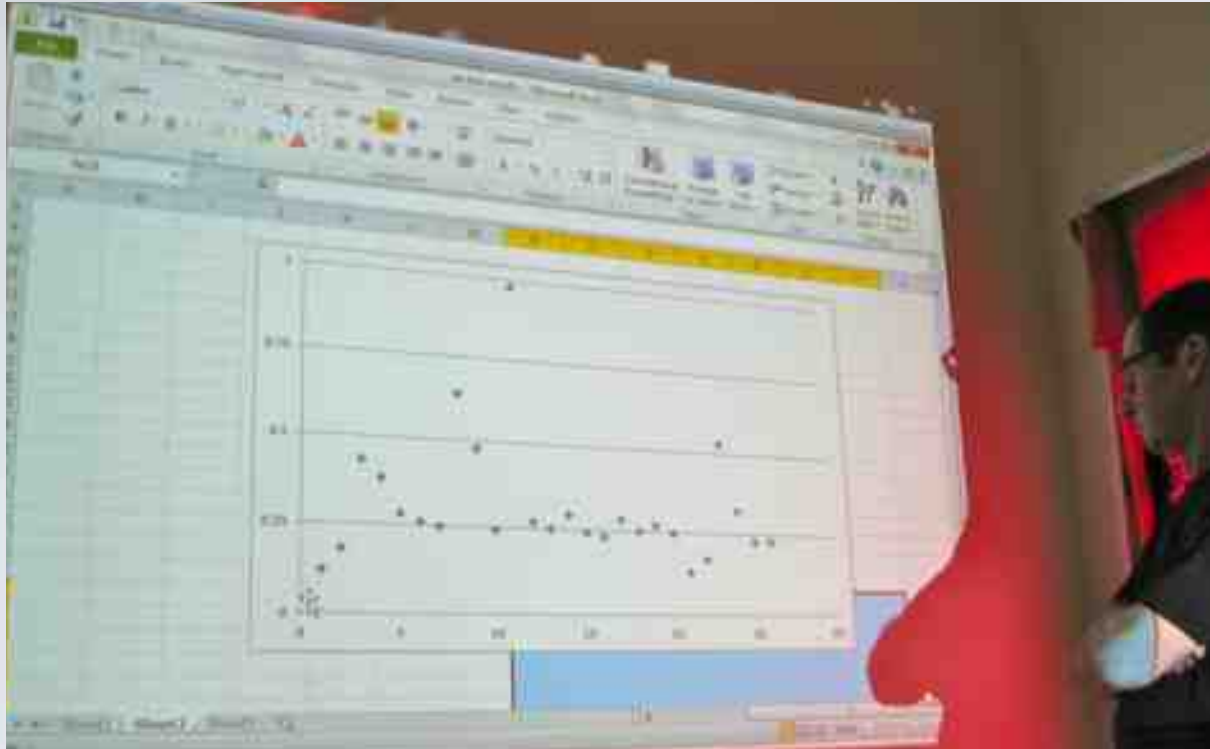

..Shows this is the **tightest** building Mike ever tested!

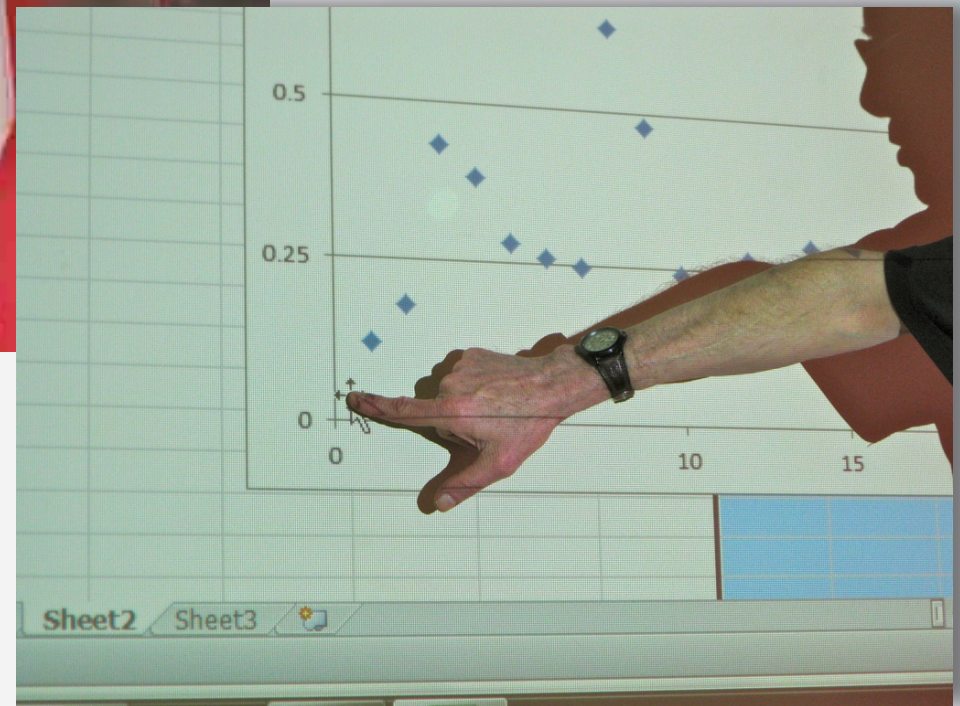
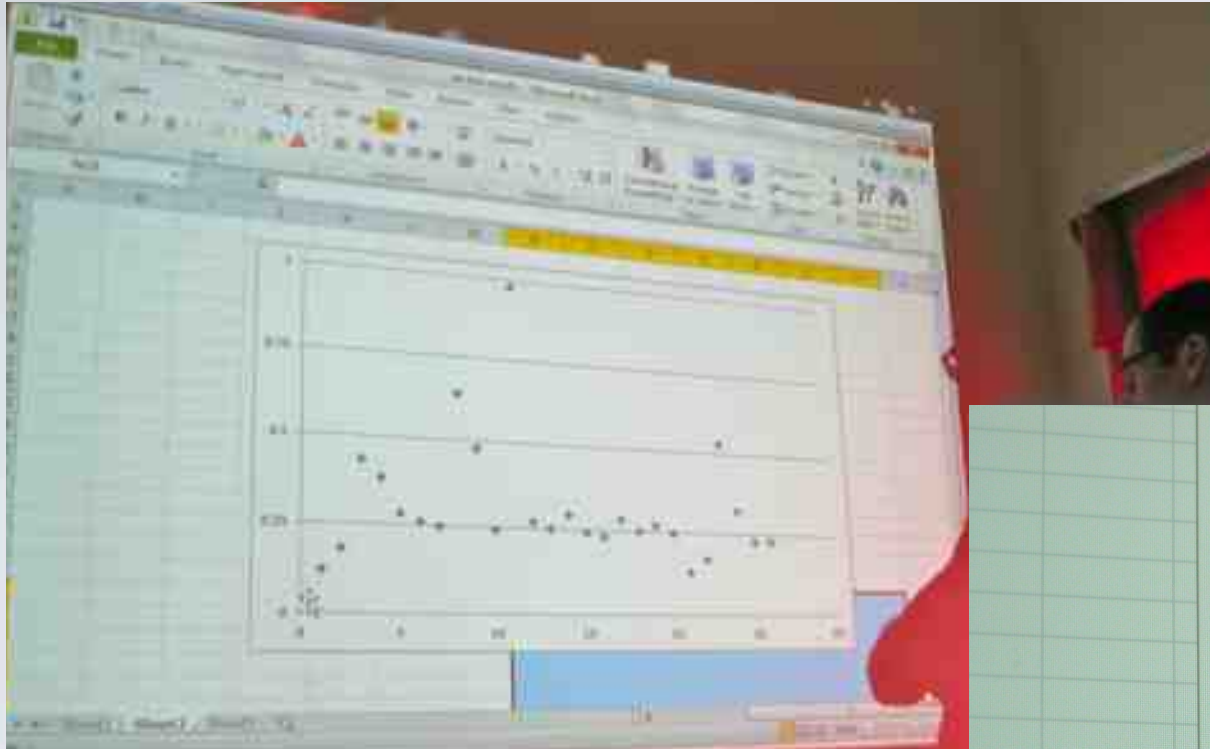

Massive cooling system - 16,000 cfm (27,000 m³h)

Massive cooling system - 16,000 cfm (27,000 m³h)

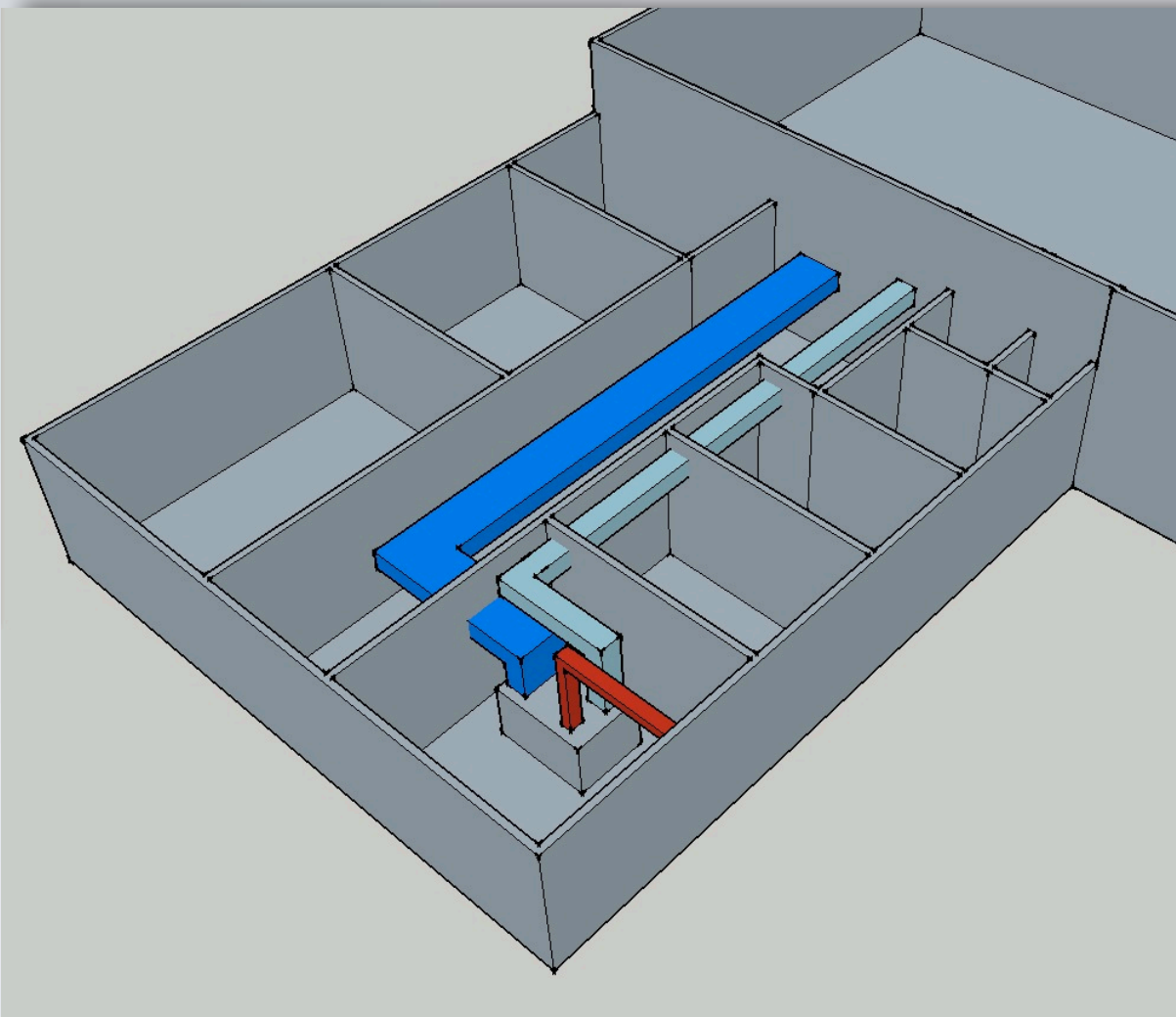

Massive cooling system - 16,000 cfm (27,000 m³h)

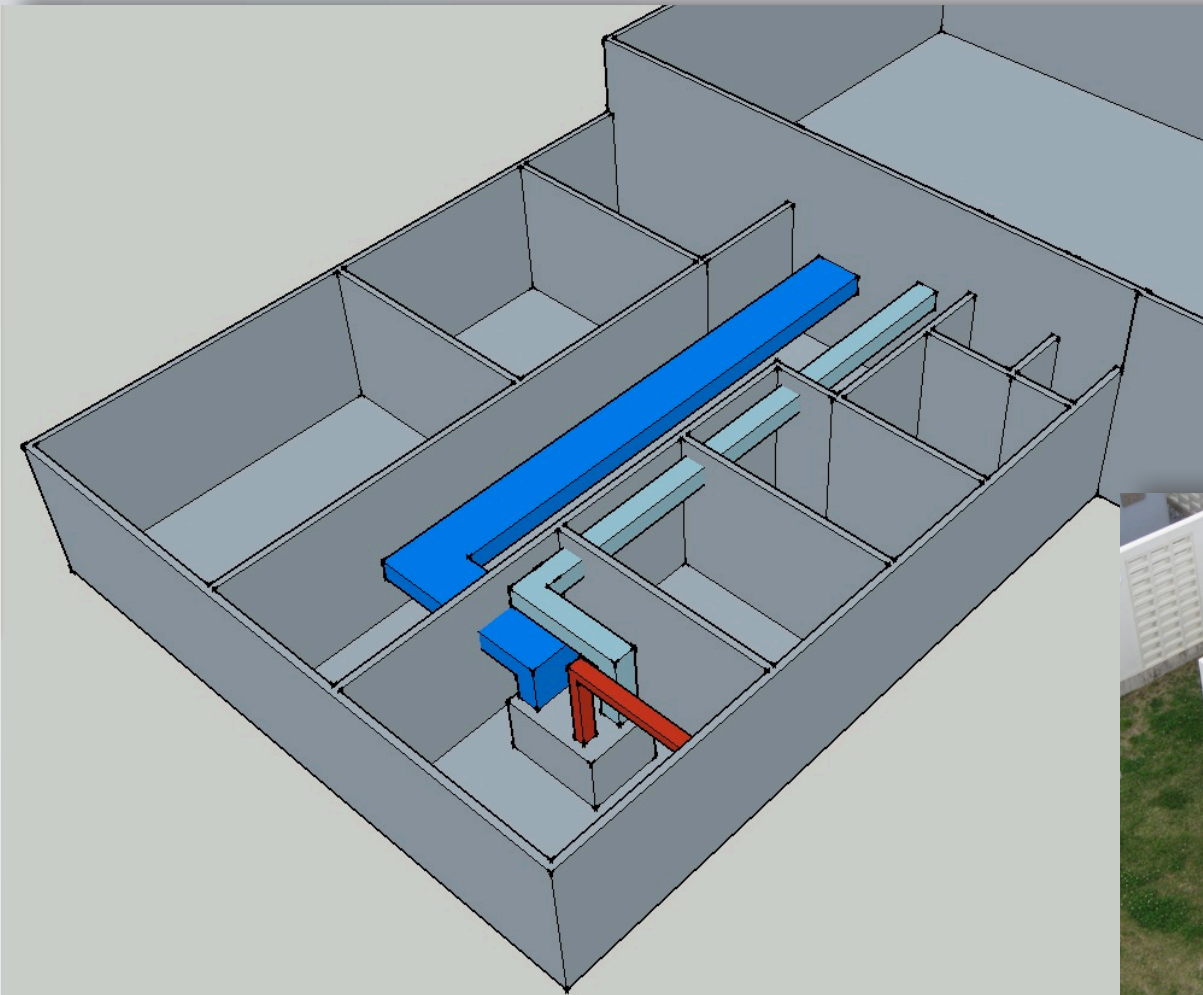

Cooling YES... but dehumidification?.. NO

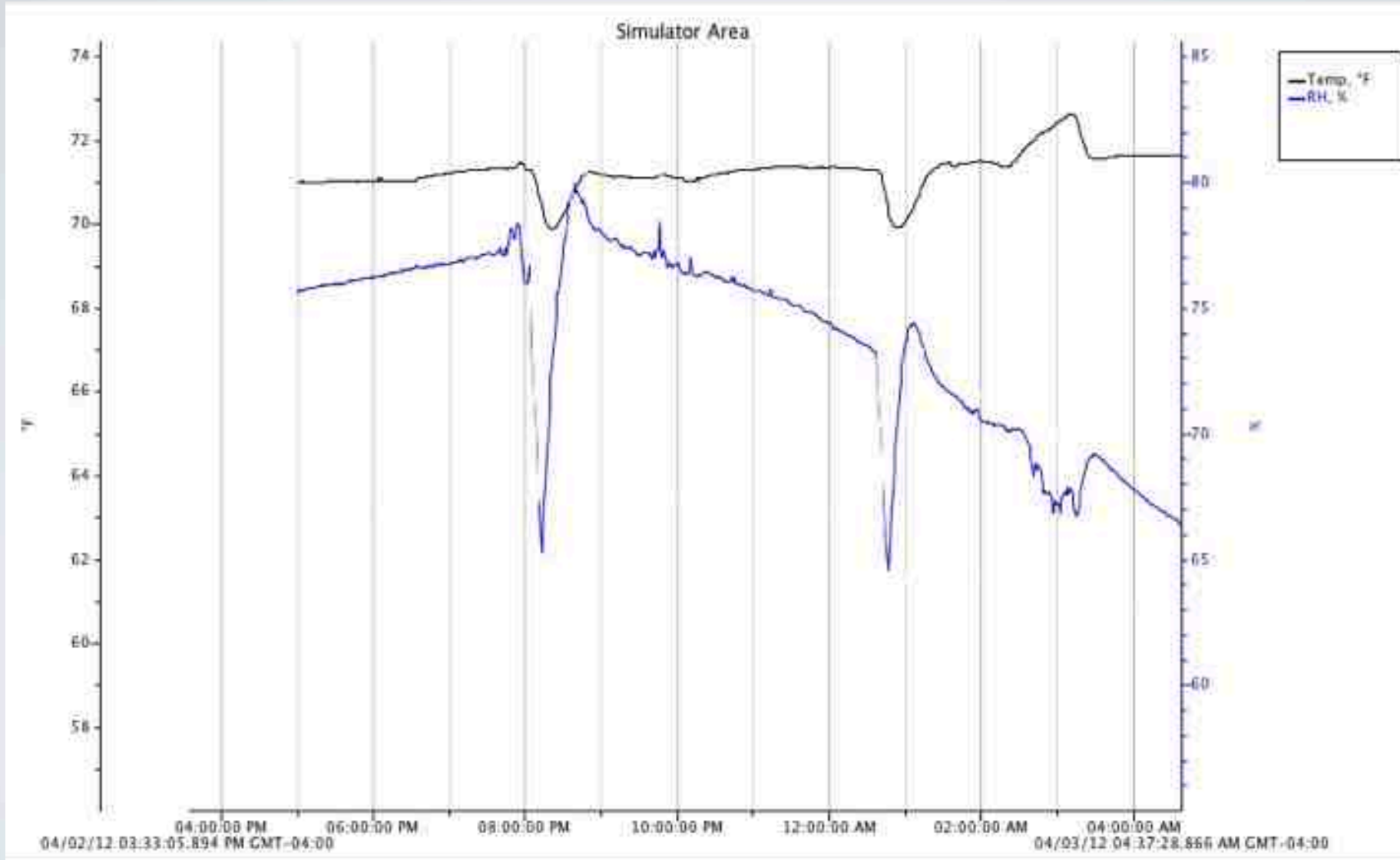

Cooling YES... but dehumidification?.. NO

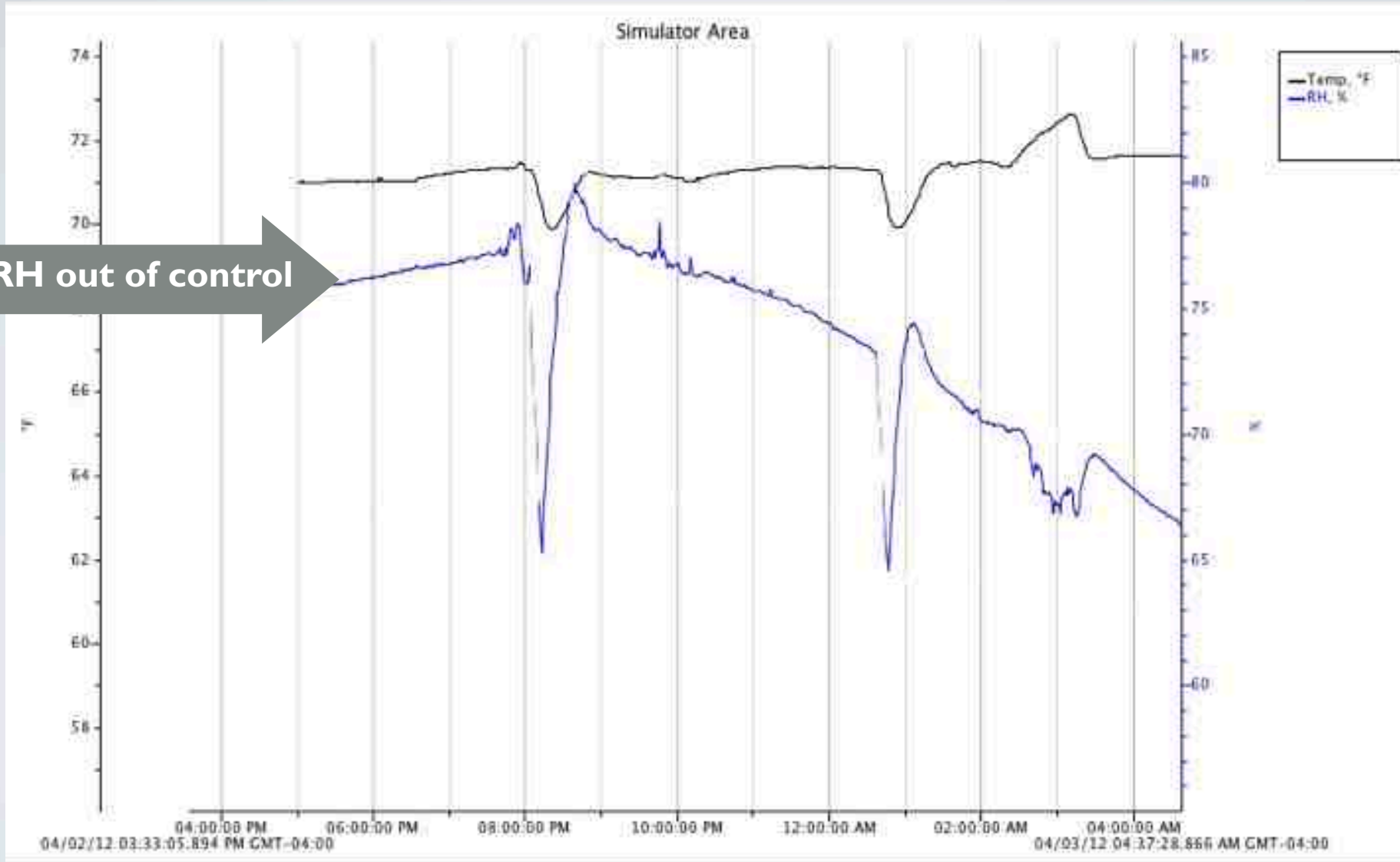

Cooling system layout

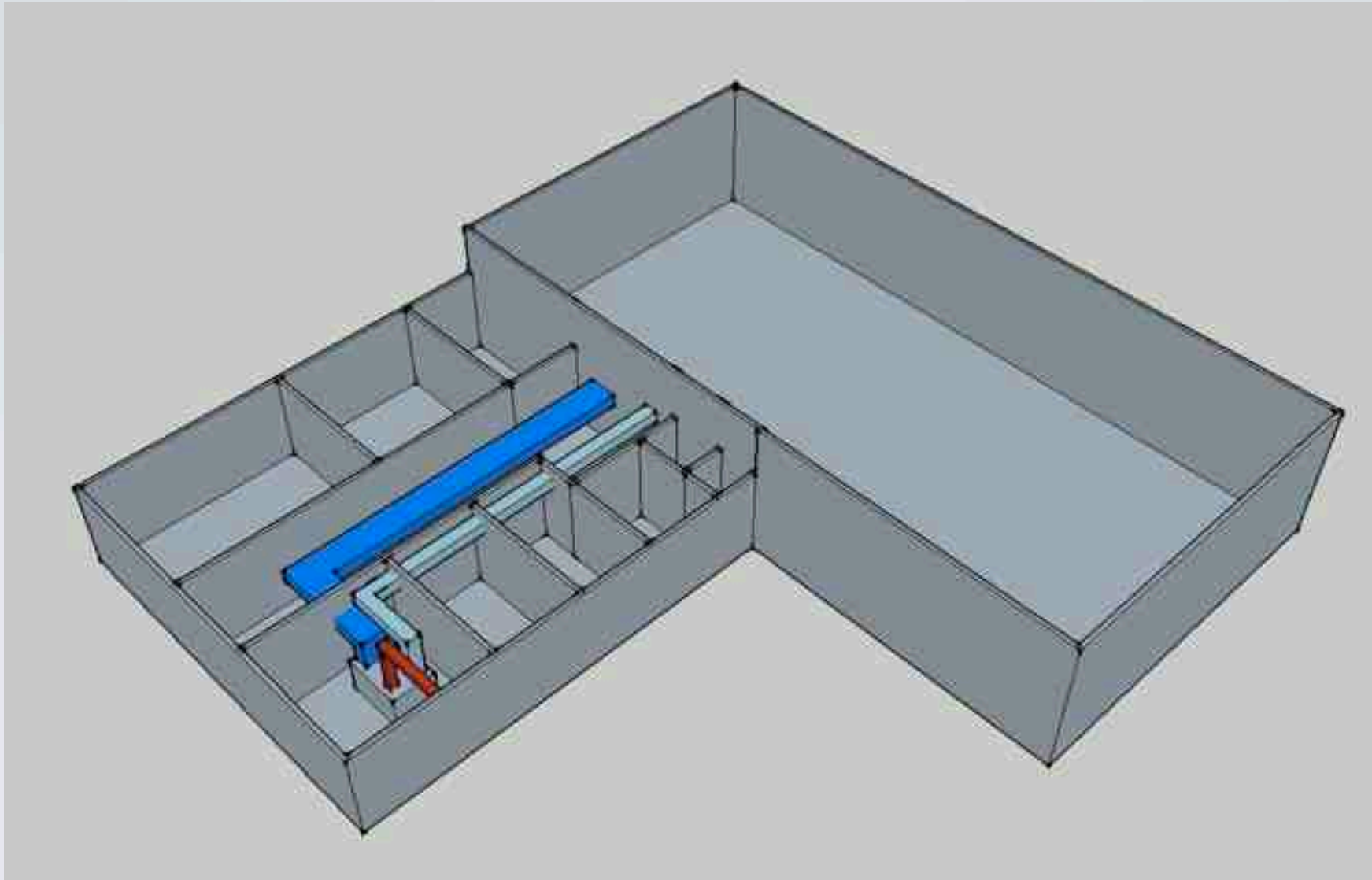

Cooling system layout

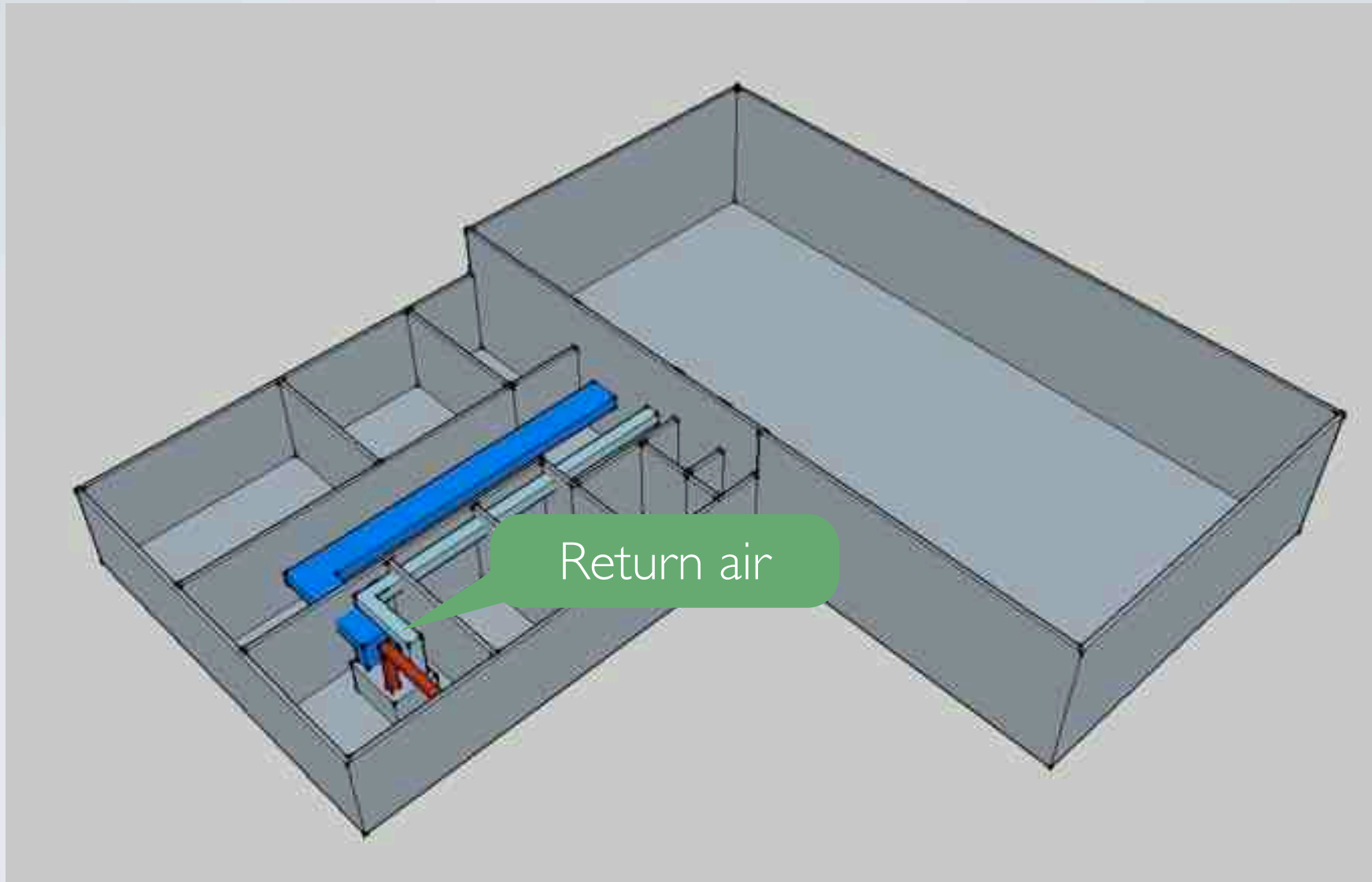

Cooling system layout

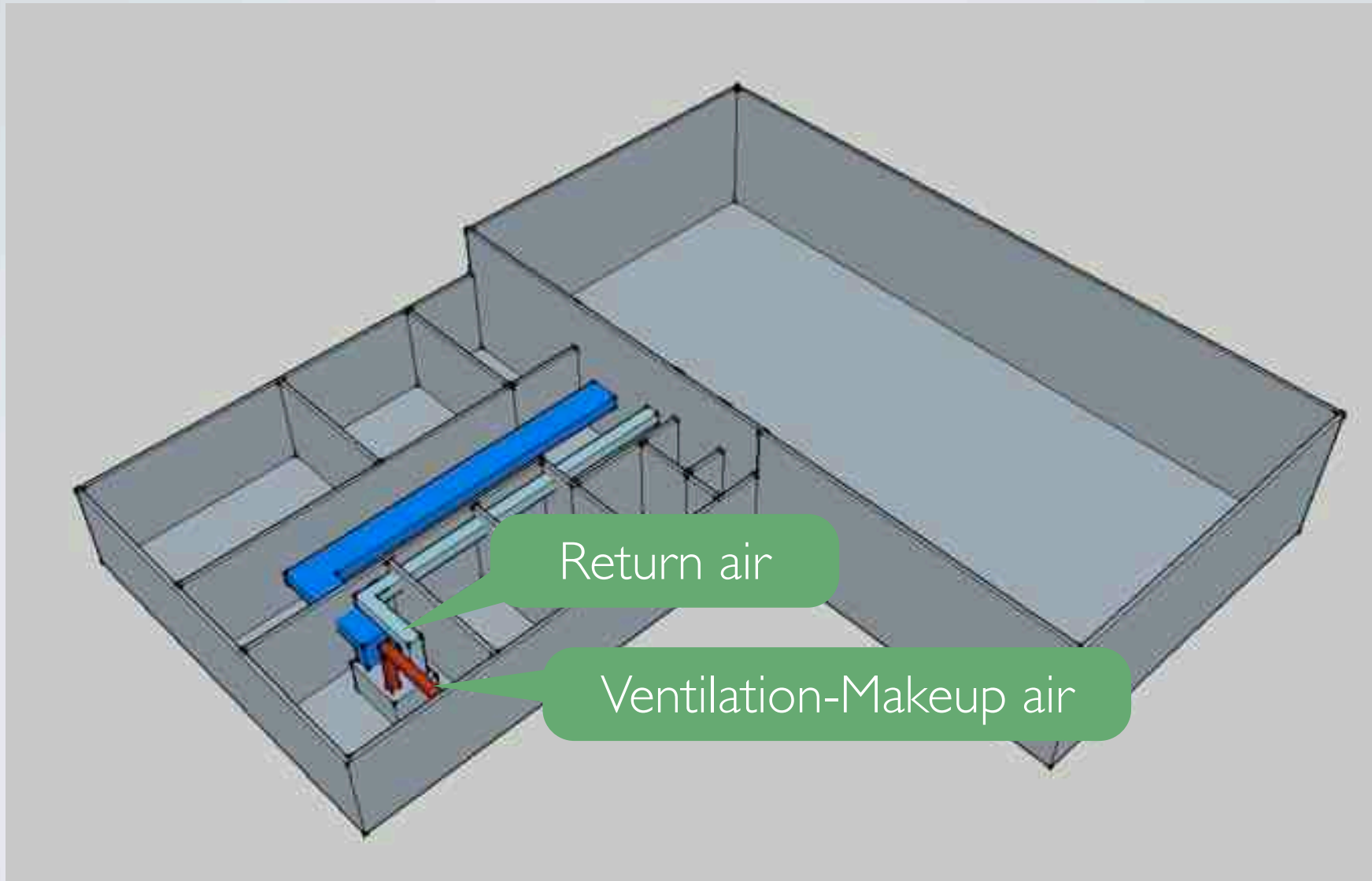

Cooling system layout

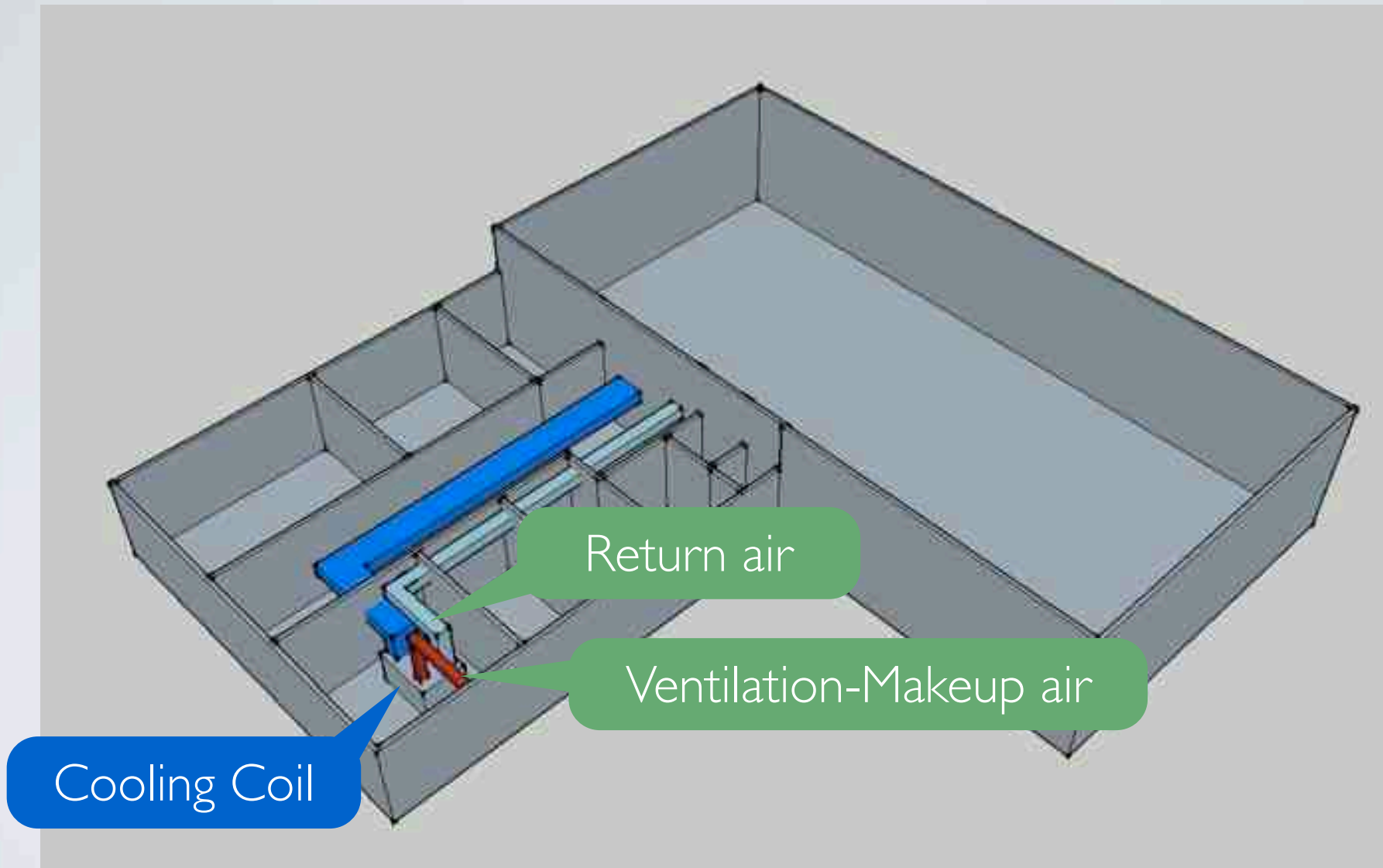

Cooling system layout

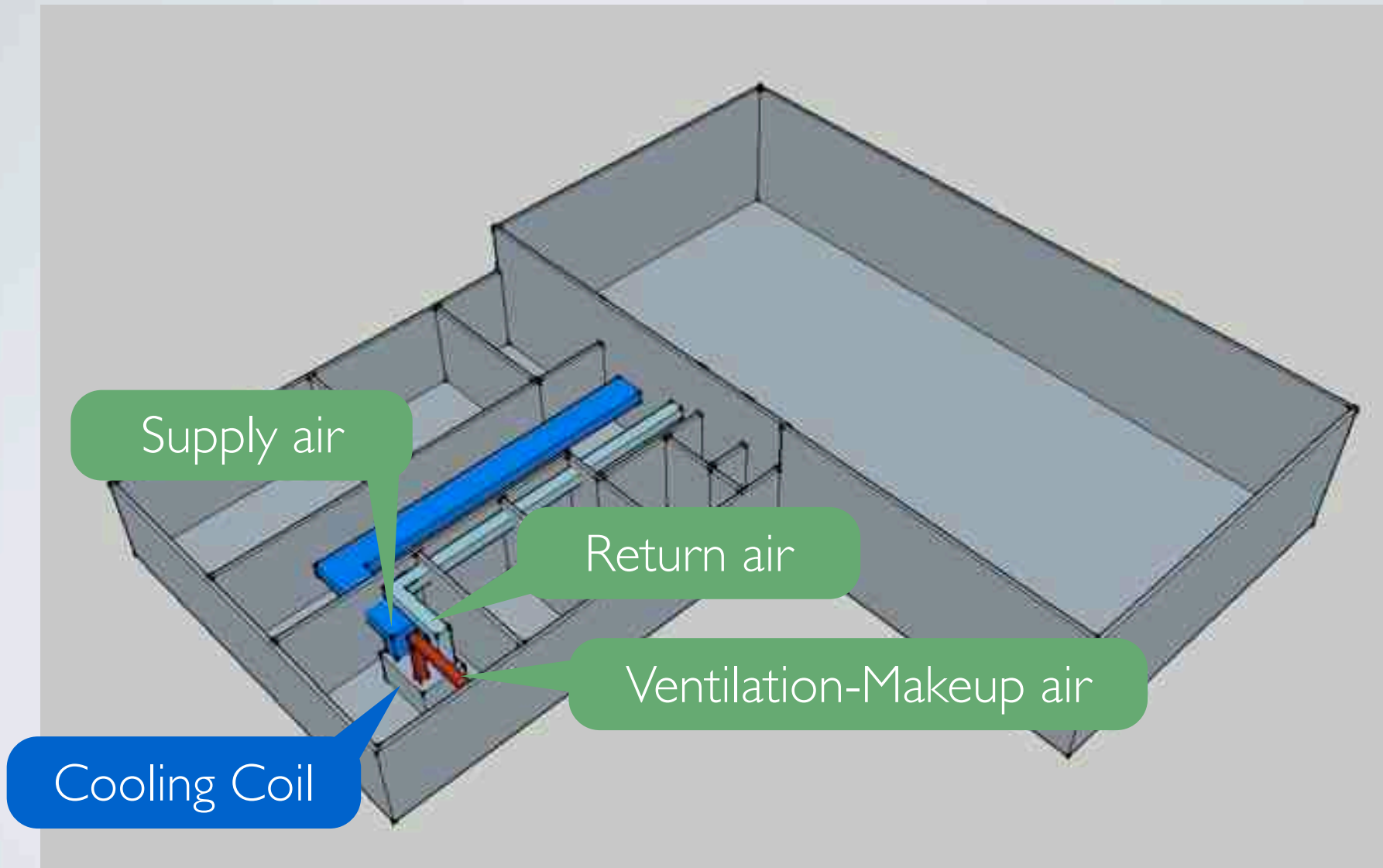

Huge cooling... near-zero dehumidification



Huge cooling... near-zero dehumidification

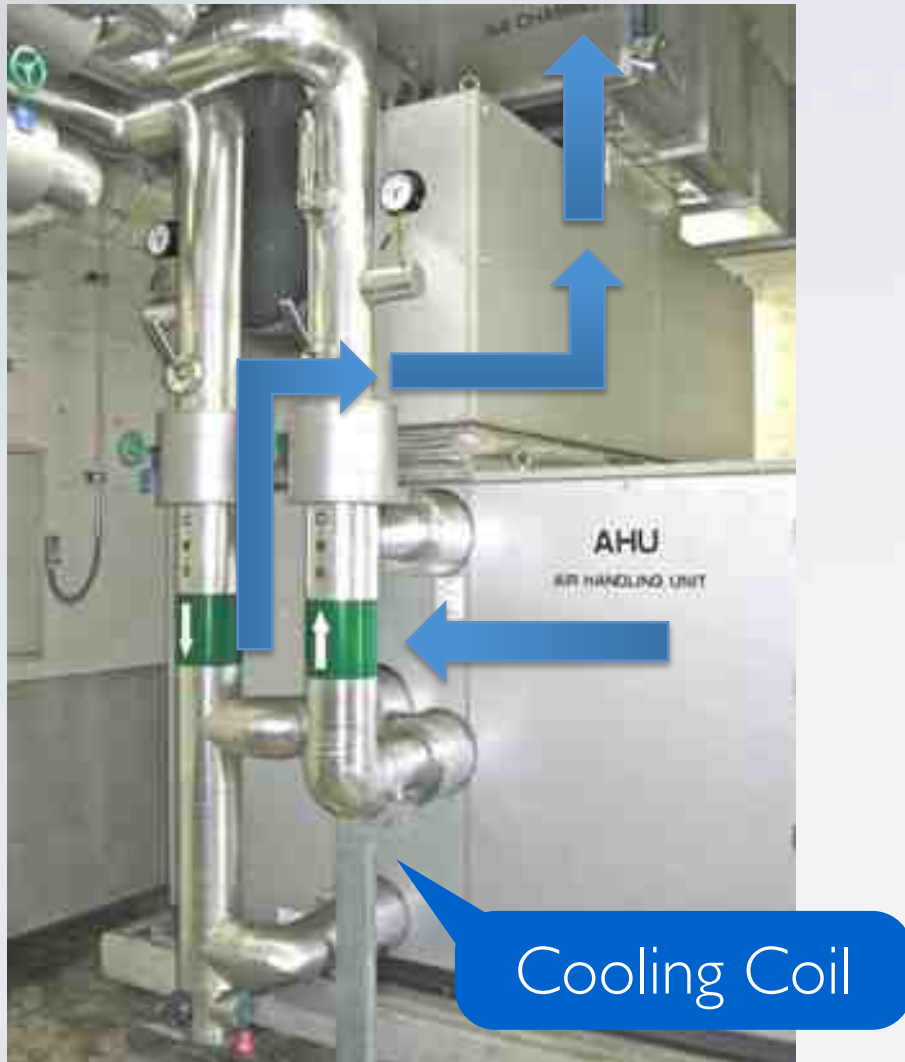

Huge cooling... near-zero dehumidification



Huge cooling... near-zero dehumidification



Huge cooling... near-zero dehumidification



Huge cooling... near-zero dehumidification

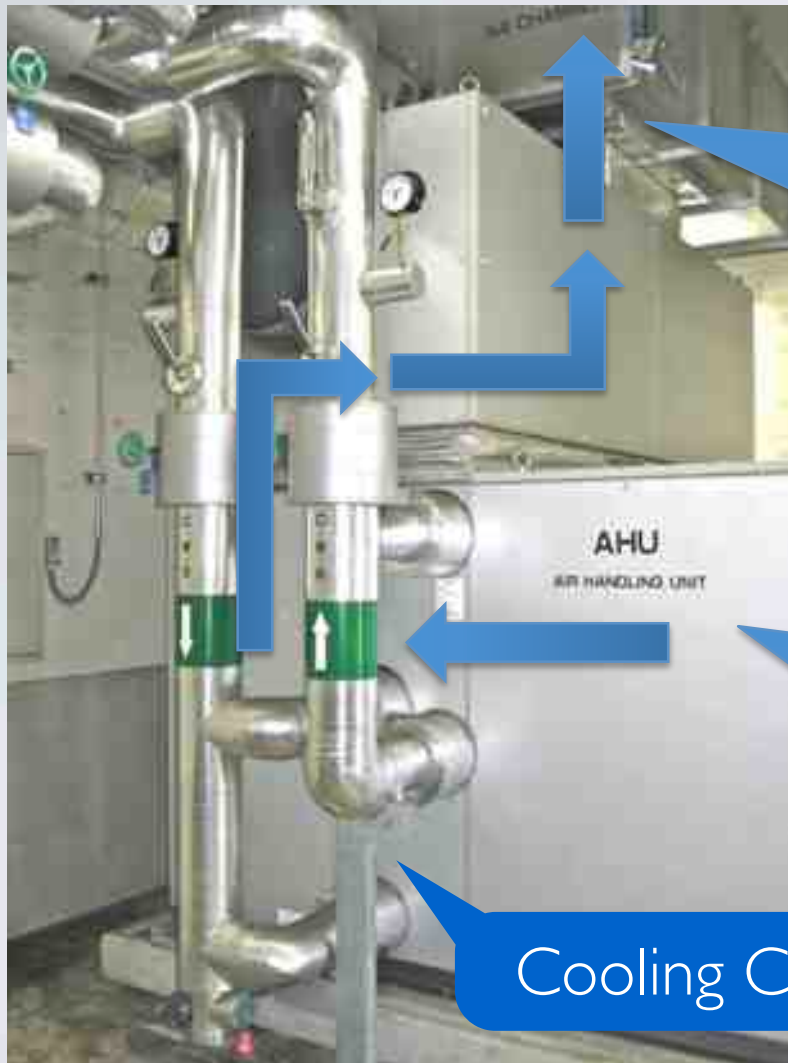

Solution: Dry the ventilation and makeup air

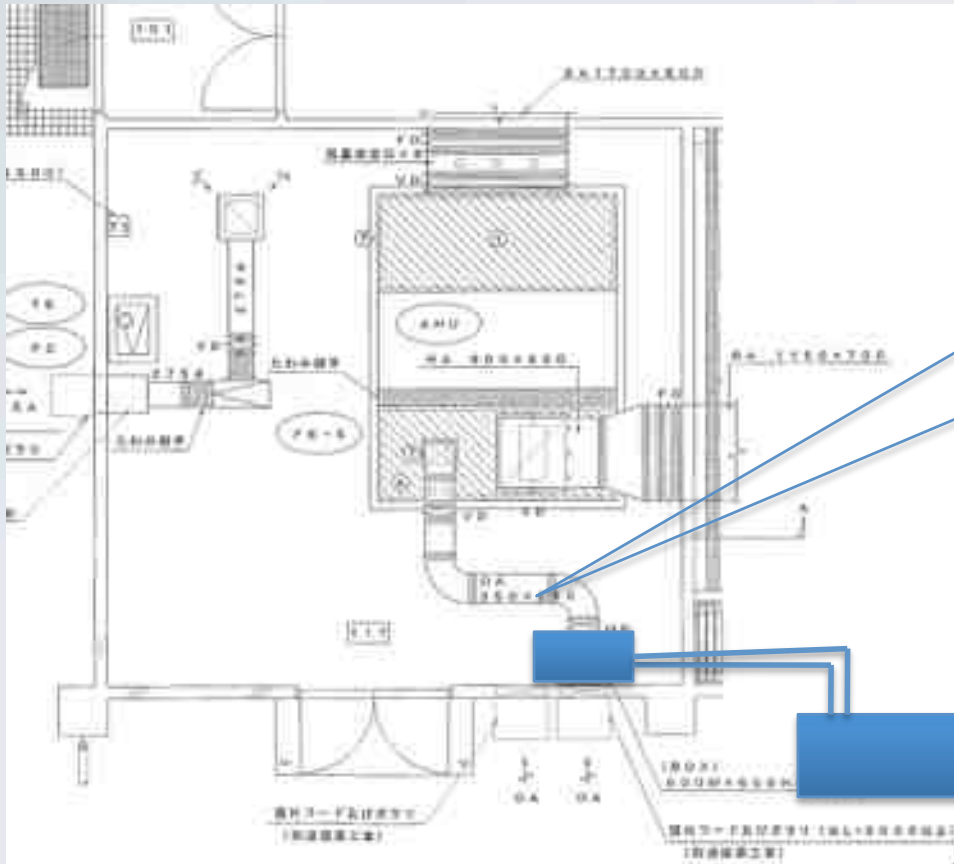

Outdoor air dried to a 10°C dew point, whenever the AC system is operating

Summary - The Secret Guide to Humidity Control

Summary - The Secret Guide to Humidity Control

1. Build an airtight building

Summary - The Secret Guide to Humidity Control

- 1. Build an airtight building**
- 2. Don't ever let it get too cold inside**

Summary - The Secret Guide to Humidity Control

- 1. Build an airtight building**
- 2. Don't ever let it get too cold inside**
- 3. Dry the ventilation and makeup air...
AT ALL TIMES**

Much more detail available from ASHRAE



Lew Harriman
Mason-Grant Consulting
Portsmouth, NH
MasonGrant.com
LewHarriman@MasonGrant.com

Much more detail available from ASHRAE

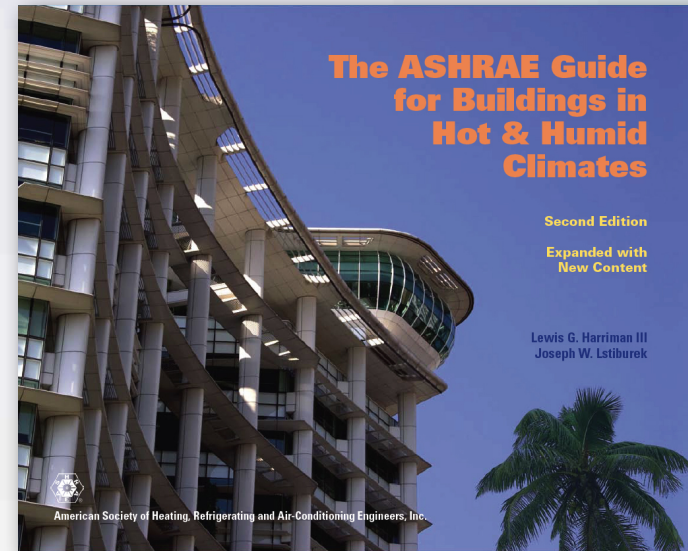

Lew Harriman
Mason-Grant Consulting
Portsmouth, NH
MasonGrant.com
LewHarriman@MasonGrant.com

Much more detail available from ASHRAE

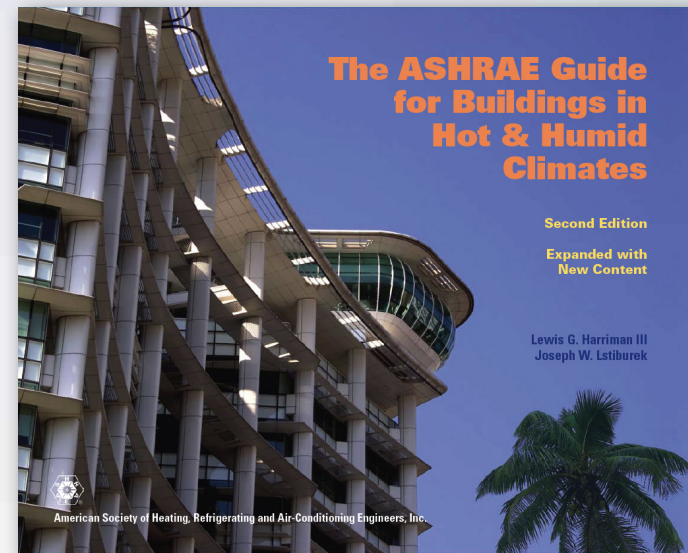
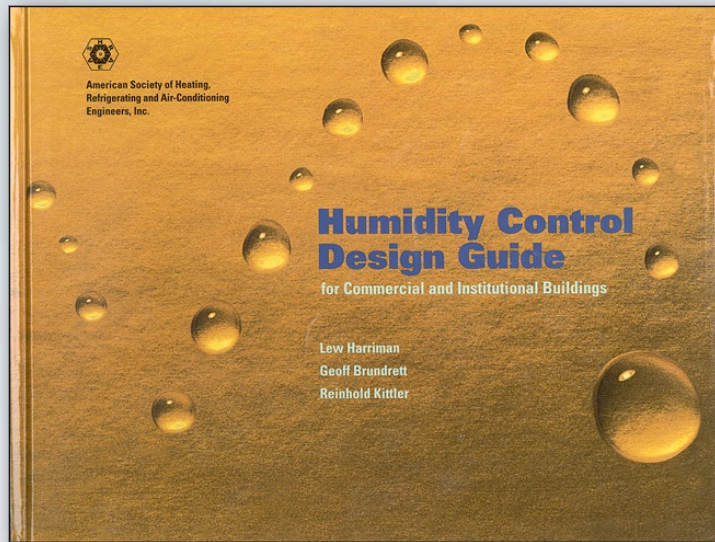

Lew Harriman
Mason-Grant Consulting
Portsmouth, NH
MasonGrant.com
LewHarriman@MasonGrant.com